



SCOPE '65



Me,
100 years. Best of
years in the future
to yourself. Please!

my signature
to a nice
girl. From a
good scholar
Doug
Robbins
(Golden Boy)

I've found a
A boy!

Drivalla,
to a real sweet girl!
Remember good ol' P.O. class
last year? Or was it the
year before? Oh well, it
was fun anyway! Be sure
and to wish you the
best of luck in everything.
A friend always!

Drivalla,
To trust in
your class mates &
in the future and
the top!
Best little
old me
Mary J

67
No
Harraine
Woods



anything

Doug Robbins
"68"

Priscilla
to the very
surreal girl
I know. I hope
you have all
the best luck
in the future. And
I'm not forgetting
the card game.
Stan

Priscilla Montgomery

To Pris.

To a real sweet
girl, and lots of
luck in the future.
I hope to be your
friend for a long
time.

Hi!

JERRY
'67

Had a
1.4x16
Lamb Brown

To a real sweet
girl (Fred) best of
luck in the future
Long

Priscilla,
keep cool and
calm. O.K. Be
good always maybe
some day we can
make it with love
Pandy
'66'

Priscilla,

A real girl
I hope the best
of luck in the
future

To A very
nice girl. Good
luck in the future
Neil

Priscilla,
to one of the most
wonderful girls I
know. I hope you
as a "Priscilla" next year
you probably won't need any
luck in all future years to
come and be sure and stay
from this summer.

Charles
'67"

No I had
in school
Charles
'68'

world!

The Scope

1964-65

Editor Kathy Severns
Assistant Editor Laneeta Hatmaker
Business Manager Janice Bushnell
Sports Editor Richard Hinds
Advisor Florence McNeese

CONTENTS

CLASSES	Page 12
ATHLETICS	Page 44
ORGANIZATIONS	Page 57
ACTIVITIES	Page 72

Pacific High School
Langlois, Oregon

Commencement



On the evening of June 1st, the Class of 1965 graduated. The faces of the graduates reflected happiness, apprehension and a bit of sorrow as they left our school.

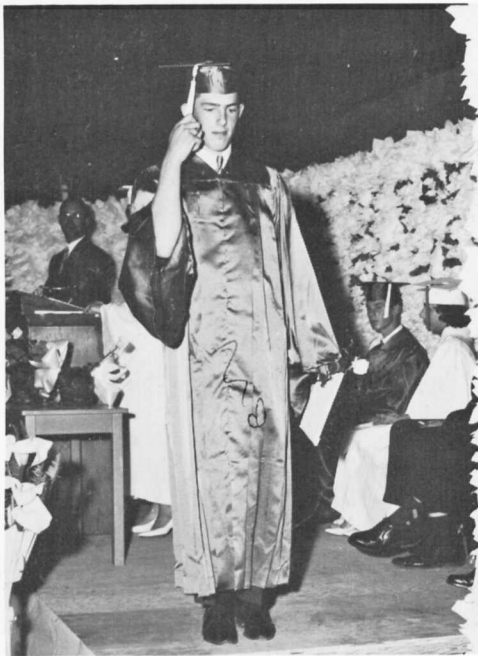

Dave Hanson is apparently thinking of the big step he is taking into life.

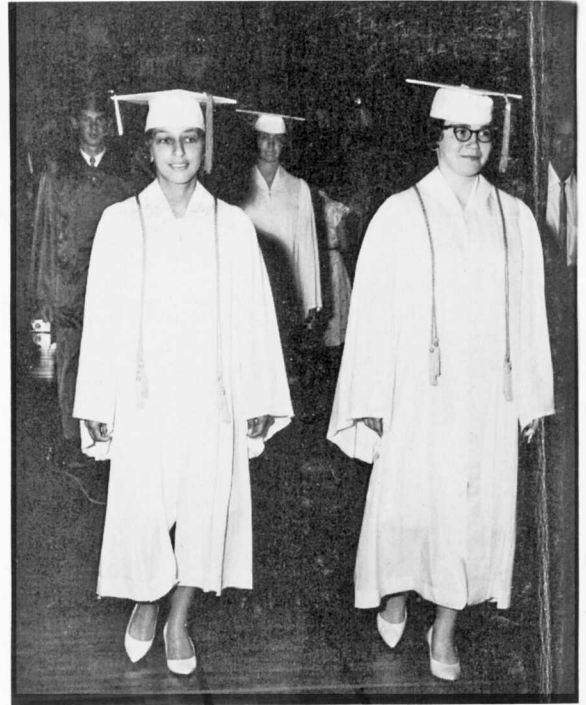

Valedictorian, Mary Lou Harris, and Salutatorian, Janice Martin, entering the gym.*



With the aid of Mr. Clute, Dick Hinds, Lanny Boston, and Greg Dahrens adjust their mortar boards.



FROM LEFT: Father Alan Lou Harris, Mr. John Wahl,

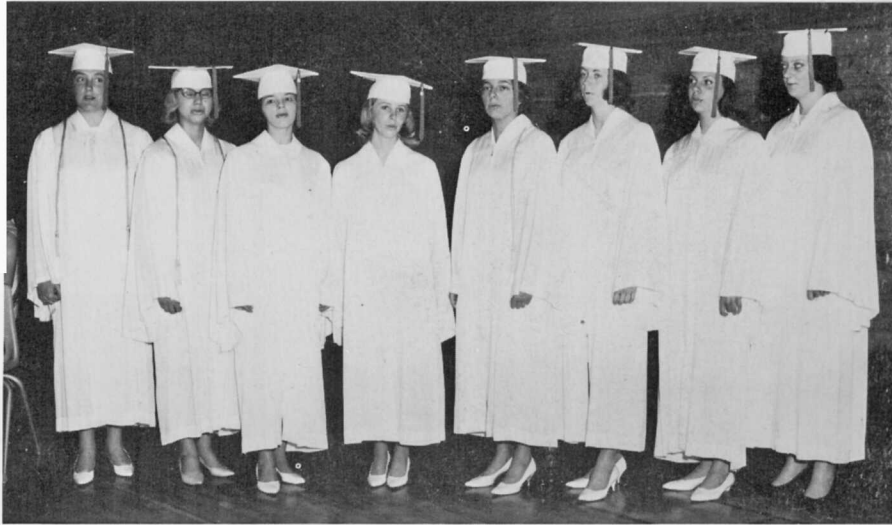

Singing "Graduation Day" are, from left: Mary Helmken, Laneeta Hatmaker, Kathy Hardy, Gayla Sweek, Pam Craig, Mary Geer, Karin Comara, and Vickie McDonald.



Kennedy, Mr. Glen V. Mayes, Janice Martin, Mary Geer, Pete Brooks, Mary and Mr. Al Johnson.

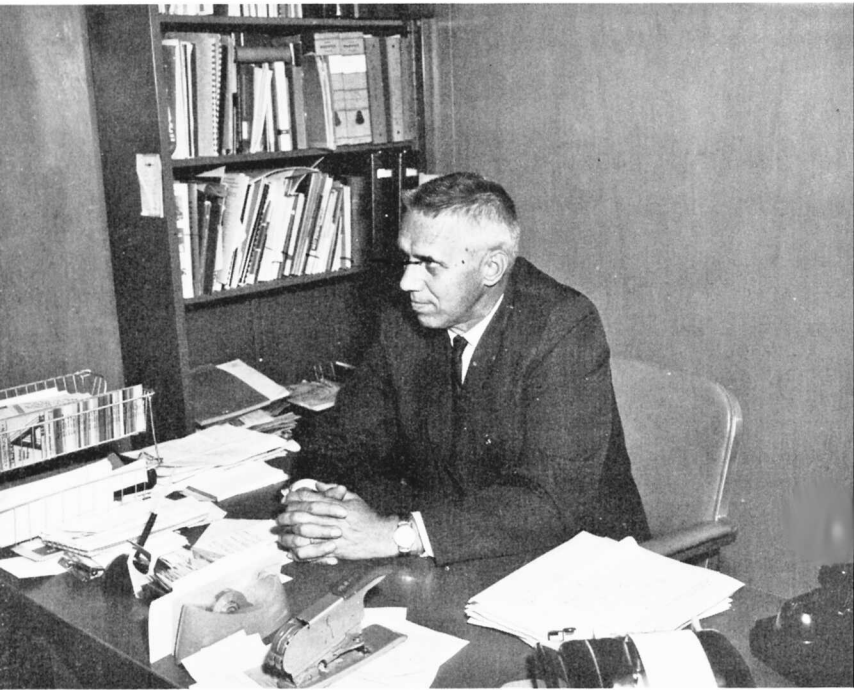

ALFRED JOHNSON
Superintendent

Administration



JOHN A. WAHL
Principal

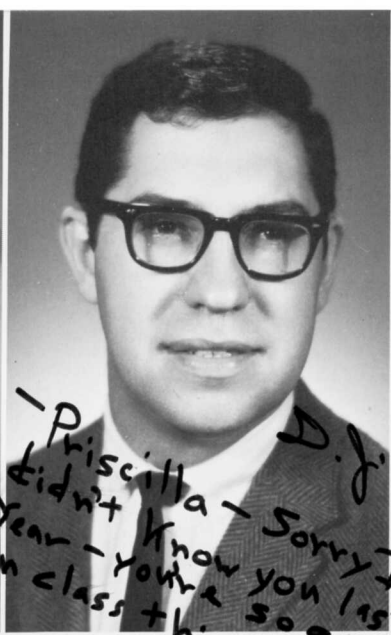

DIANNE ABBOTT
English II
Spanish
German

JAMES BAIRD
Typing I, II
Drivers Education

GARY BECK
Chorus

- Priscilla - Sorry I didn't know you last year - you're so good in class + his year? D.J. Baird

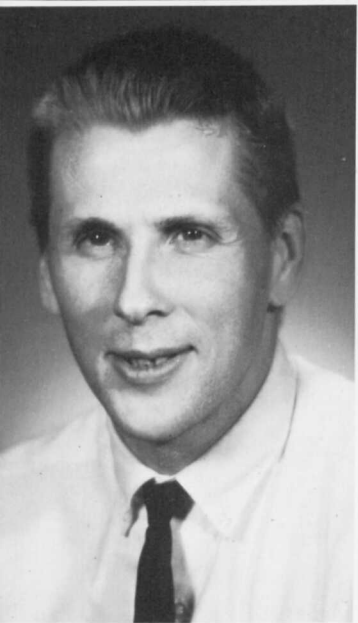

WILLIAM BECKMAN
English I, II
Journalism

JOHN BOTZ
Physical Education
Biology I, II

PAUL CLUTE
English III, IV
Drama
Speech



Mr. Gwynne catching up on his reading in the library.

Mr. Harrison giving a pep talk at an assembly.



Coaches Guy and Botz talking to the football team during half-time.

HARLAN GUY
Woodshop
American Problems
Dean of Boys



ROBERT GWYNNE
English IV
Library



GRANT HAGESTEDT
Band

EUGENE HARRISON
World Cultures
Physical Education

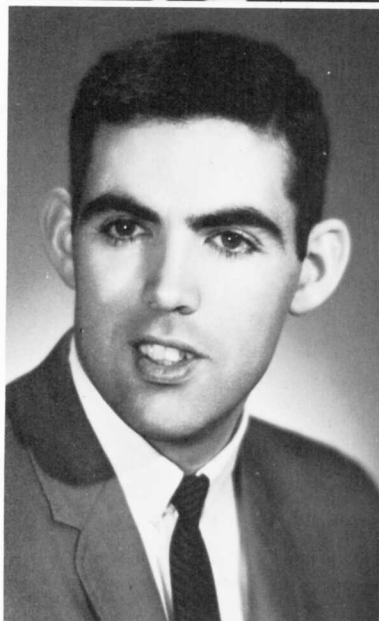

JUDY HARRISON
Home Economics

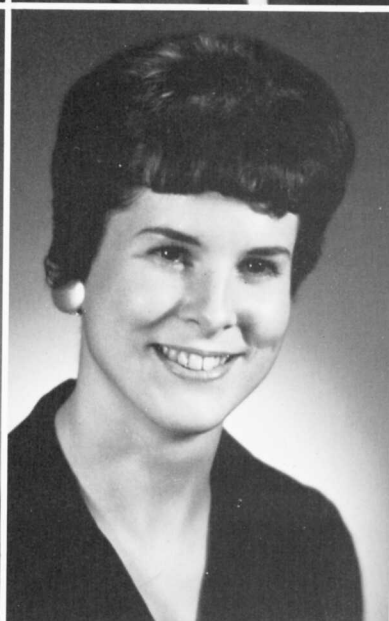

CHARLES HINDES
Vocational Agriculture



Mr. Guy, his wife, and
Miss Motz at the Sadie
Hawkins Dance.

Mrs. Harrison thinks
grades are fun to give,
whether we like to re-
ceive them or not.





WILLIAM JOHNSON
Physics
Algebra I, II
Geometry



MONA MOTZ
Physical Education
General Science

To a 100% physical education student. I've enjoyed having you in class. K. McNeese



Sometimes we wonder if Miss Motz likes Miss Waldie's coffee.



FLORENCE McNEESE
Bookkeeping
General Business
Shorthand I, II
Business Law



THOMAS RADCLIFFE
U. S. History
American Problems



Mr. Radcliffe started a Peace and Quiet Club this year, a very unique club.



ANNA THOMAS
Advanced Math
Counselor
General Math
Dean of Girls



Mrs. McNeese handing out annuals at the Hello Dance and Annual Party while Miss Motz looks on.

The School Board of District 2CJ



BOARD MEMBERS, FROM LEFT: Helen Slocum, School Clerk; Jack Donaldson; John Mayea, Chairman; Al Johnson, Superintendent; Helen Stole; Mable Kight; Louis Knapp; Virgil Libby; Dick Bjerg.



Chairman of the Board, John Mayea, busy doing a little paper work.



Student Administration

Roland Olson
Student Body President



STUDENT BODY OFFICERS, FROM LEFT: Ronald Olson, President; Walter Stauffer, Vice-President; Edie Clarke, Secretary; Mildred Libby, Treasurer; Kathy Severns, Asst. Treasurer; Tony Wahl, Business Manager.



STUDENT COUNCIL. ROW 1, FROM LEFT: Kathy Severns, Mildred Libby, Walter Stauffer, Roland Olson, Edie Clarke, Tony Wahl. ROW 2: Stanley DeLapp, Christine Johnson, Marilyn Hougum, Janice Bushnell, Pat Kalina, Margo Samudio, Janet Shaw, Mary Helmken, Mary Lou Harris. ROW 3: Scott Munson, Carl Lang, Dave Hanson, Pete Brooks, John Morrill, Gary Douglas, John Forty.



MORNING STAFF, FROM LEFT: Mildred Libby, Margie Moelber, Janice Bushnell, Mary Fitzhugh, Rick Wright, Joe Trimble.



AFTERNOON STAFF, FROM LEFT: Mrs. Slocum, School Clerk; Joan Armstrong, Edie Clarke, Mrs. Waldie, School Secretary; Christine Johnson, Sheryl Mechals, Judy Johnson.

Office and Library Staff



Edie Clarke is typing up office reports.

Rita Keeler, a member of the Library Staff, is checking the date on a book.



Sponsor



Vickie McDonald stamping out a book in the library.

LANGLOIS MARKET
Langlois, Oregon

BLACK AND WHITE DOLLATERIA
Coos Bay, Oregon

Classes



Valedictorian

JANICE BUSHNELL

Janice has been very active during the past four years in class and extra curricular activities. The past two years she has been very active in Future Business Leaders of America. Last year she was a candidate for FBLA State Reporter and this year is President of the local Chapter. During the summer before her senior year she was a delegate to Oregon Girls' State. This year Janice is currently holding the office of Vice-President of National Honor Society. She is also active in GAA, Pep Club and FHA. Last year Janice was the Assistant Editor of the school paper and this year she was the Editor of the Pirate's Echo. She is also the Business Manager of the school annual, the Scope.



Salutatorian

MARY LOU HARRIS

Mary Lou Harris, Salutatorian for the class of 1965, has been actively engaged in the leadership of her fellow students throughout her four years of high school. She has been an active scholastic leader during her stay at Pacific, also, with a GPA of 3.596. She received many honors while at Pacific, among them were: Girl's State Delegate, Most Likely to Succeed in the Senior Hall of Fame, and Princess of various dances through the years.

Seniors



CUTEST
Ellen McWilliams
Fred Morgan



MOST LIKELY TO SUCCEED
Mary Lou Harris
Tony Wahl



BEST
ALL AROUND



MOST ATHLETIC
Mary Ellen Bates
John Johnson



MOST STUDIOUS
Mildred Libby
Bill Armstrong
(Not Pictured)



BEST LEADERS
Mary Helmken
Pete Brooks

Hall of Fame



Sheryl Mechals
Nick Hensley



BEST DRESSED
Judy Johnson
Ken Mills

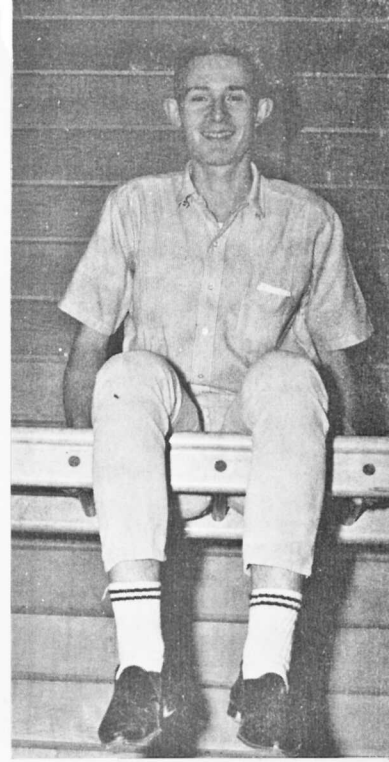

BEST PERSONALITY
Karin Comara
(Not Pictured)
John Morrill



BIGGEST FLIRT
Rosalie McDaniel
(Not Pictured)
Dave Hanson



MOST FRIENDLY
Gayla Sweek
Rick Wright

THE STYLE SHOP
Bandon, Oregon

Sponsor

ALDROPP GARAGE
"A Big Garage In A Small Town" 15
Langlois, Oregon

Senior Class Officers



FROM LEFT: Rayburn Guerin, Sergeant-at-Arms; Carl Lang, Student Council Representative; Ken Mills, Treasurer; Mary Geer, Secretary; Dave Hanson, Vice-President; Pete Brooks, President.

We, the Seniors of 1965, look back over our four years at Pacific High with justifiable pride.

The class was well represented in the National Honor Society and many were eligible for scholarships.

Our class has won an enviable reputation in sports. The football team, consisting of many Seniors, won the most games in the history of Pacific High.

The whole class took part in intramurals in our Junior year and won the intramural trophy.

Four of the Varsity Cheerleaders were Seniors, several of whom have served in this capacity for the four years of their high school careers.

We are proud of our financial condition; all through high school we have had enough capital to pay for any class sponsored activities.

Considering our past accomplishments, we look forward to greater ones in the future.

President,
Pete Brooks

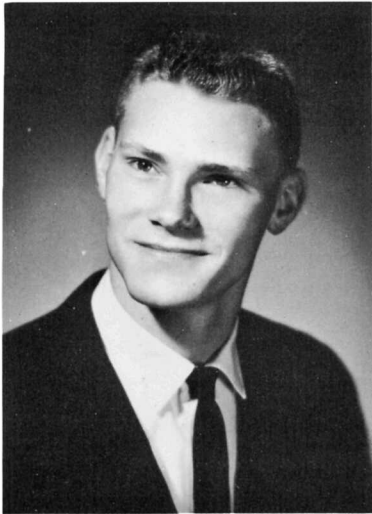

BILL ARMSTRONG



ROSA BALZER



MARY ELLEN BATES



RICHARD BAUMAN



RICHARD BELL



LANNY BOSTON

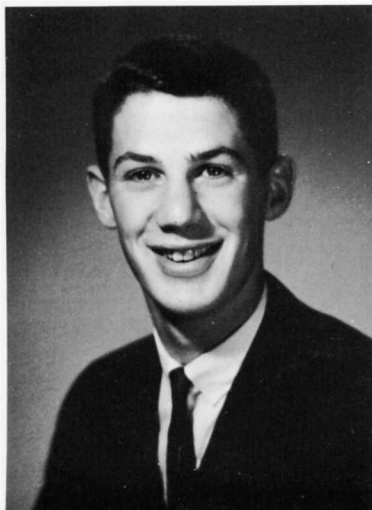

PETER BROOKS



JANICE BUSHNELL

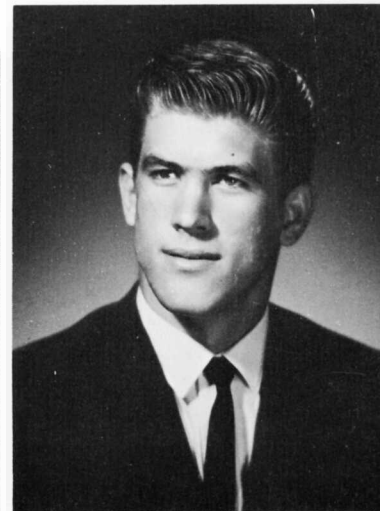

JOHN CALHOUN



KARIN COMARA



PAMELA CRAIG

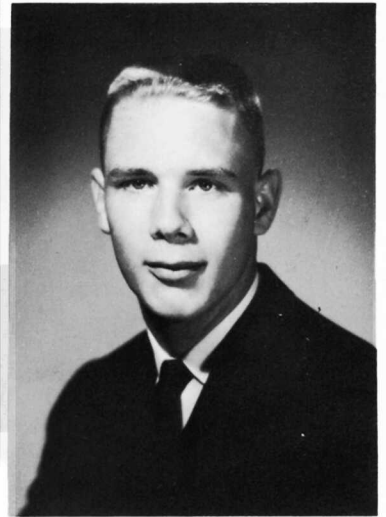

GREG DAHRENS



RICHARD DENN

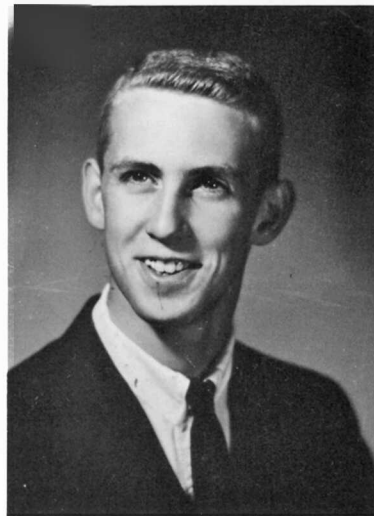

GARY DOUGLAS



MARY FITZHUGH



MELVIN FITZHUGH



JOHN FORTY



MARY GEER



LINDA GILFILLAN



ROBERT GRIMES

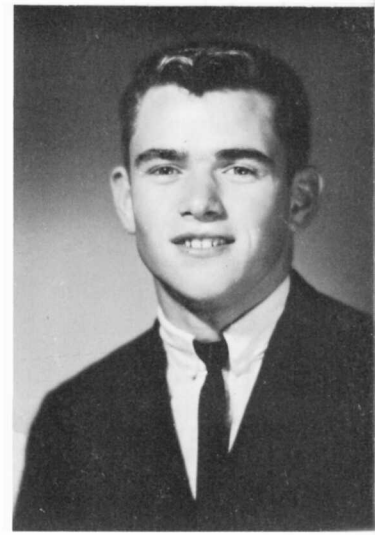

RAYBURN GUERIN



DEWEY HALL

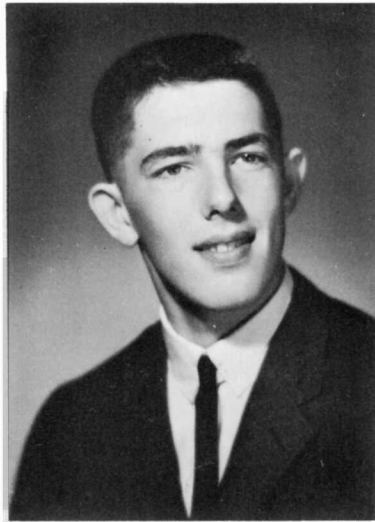

DAVID HANSON



KATHLEEN HARDY



MARY LOU HARRIS



LANEETA HATMAKER



MARY HELMKEN



FRANCINE HENDRICKSON



NICK HENSLEY

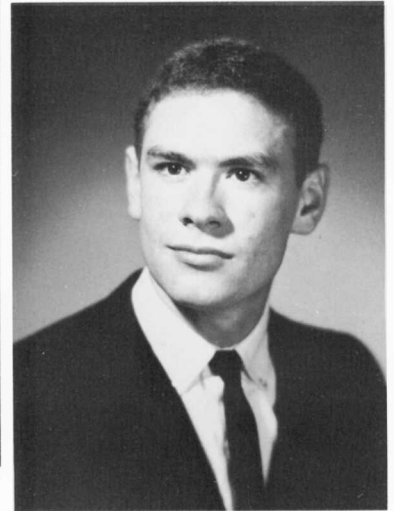

RICHARD HINDES



MARILYN HOUGLUM



DIXIE JAMIESON

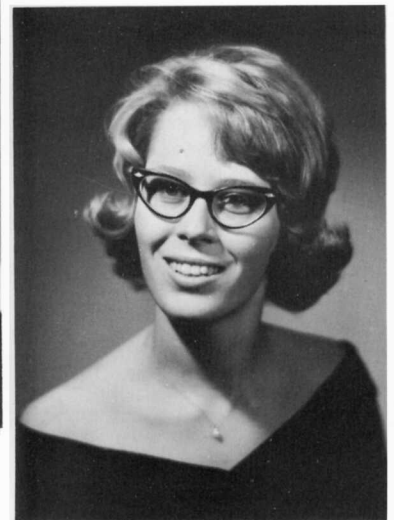

CHRISTINE JOHNSON

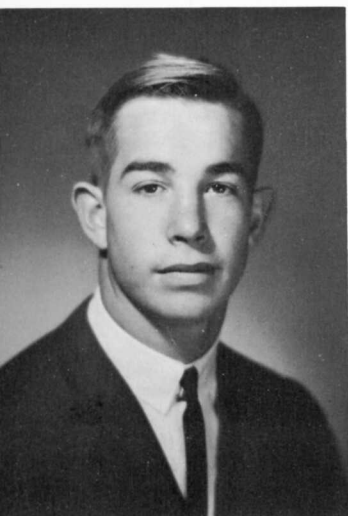

JOHN JOHNSON

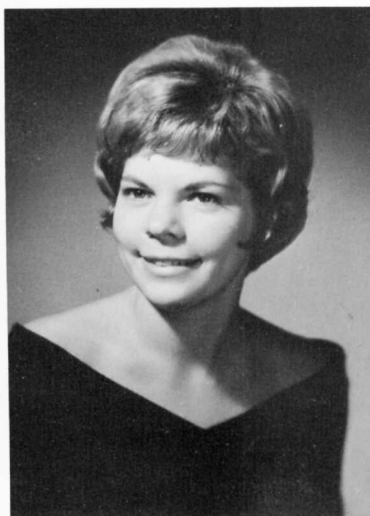

JUDITH JOHNSON

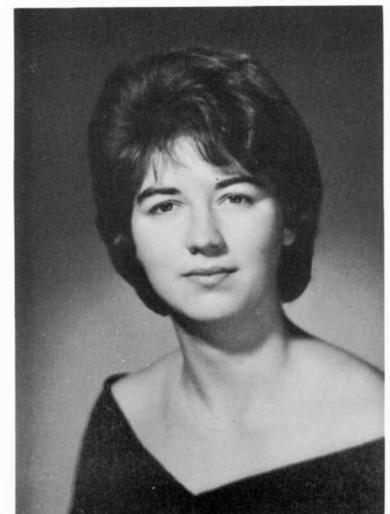

JOANNE KEELER



RITA KEELER



DENNIS KNOKE

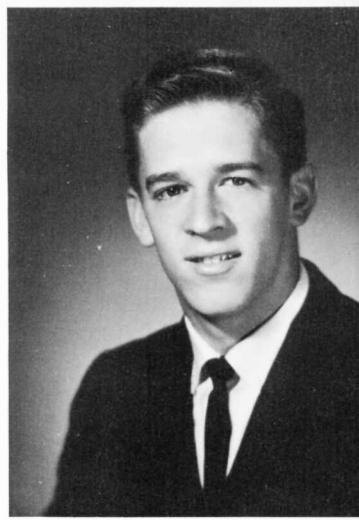

CARL LANG



MILDRED LIBBY



JUDY LONG

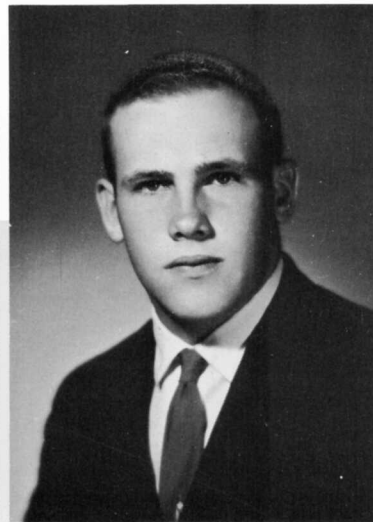

MIKE LORENTZEN

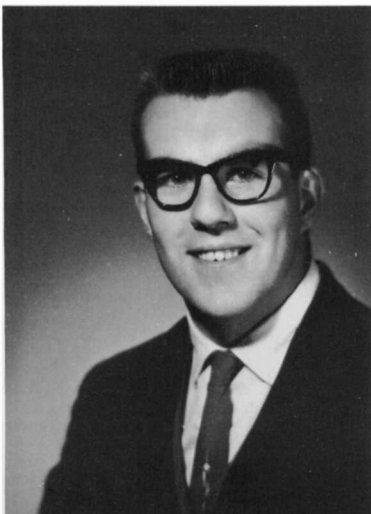

JERRY LYNCH

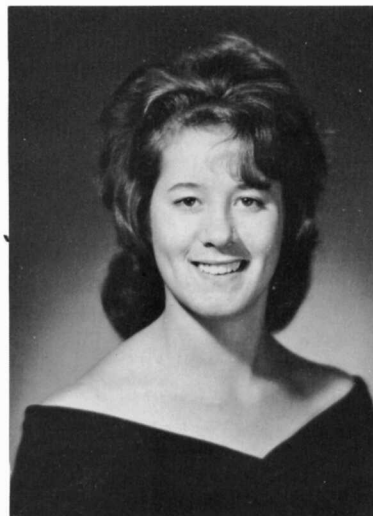

SHARON MANICKE



SHERYL MECHALS



KENNETH MILLS



MARGE MOELBER



FRED MORGAN



JOHN MORRILL



ROSALIE McDANIEL



VICKIE McDONALD



ELLEN McWILLIAMS



CATHY NEIL

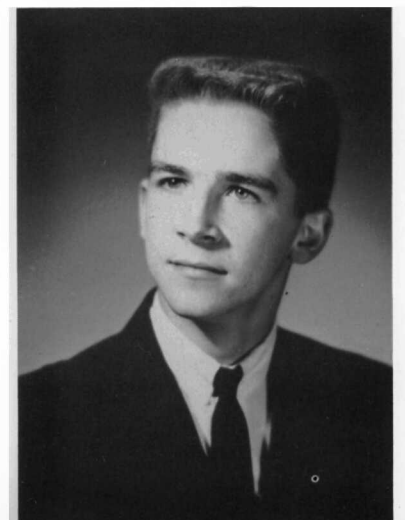

ROLAND OLSEN

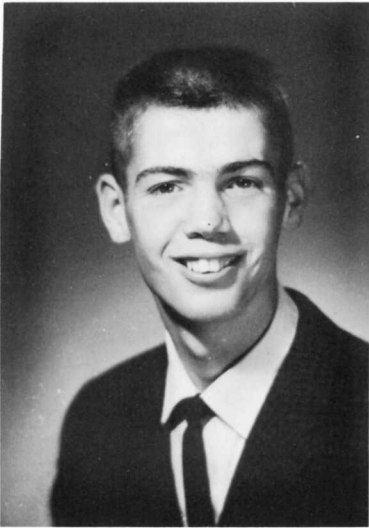

DAVID PRATT

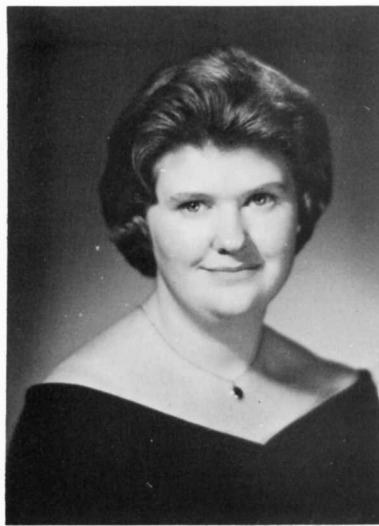

SUSAN RUSH



KATHY SELLS



MIKE SHENK



GAYLA SWECK

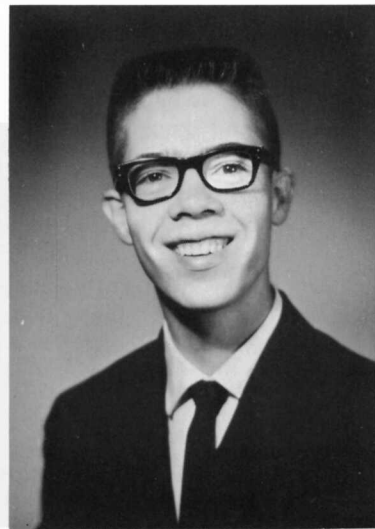

NORMAN SWORDS



GAIL THOMPSON



ALLAN TOFTUM

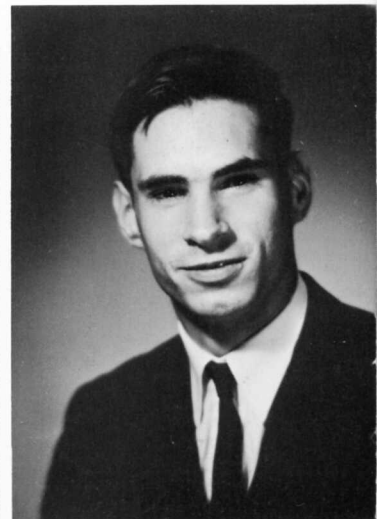

JOSEPH TRIMBLE

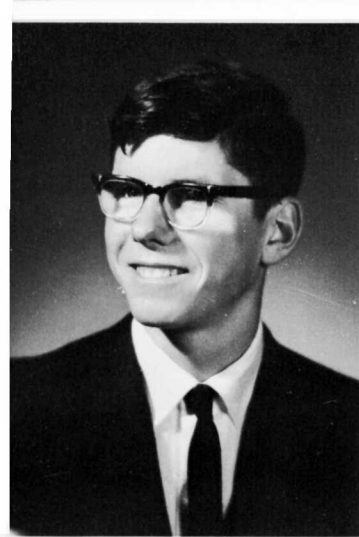

TONY WAHL



CHERYL WOODWORTH

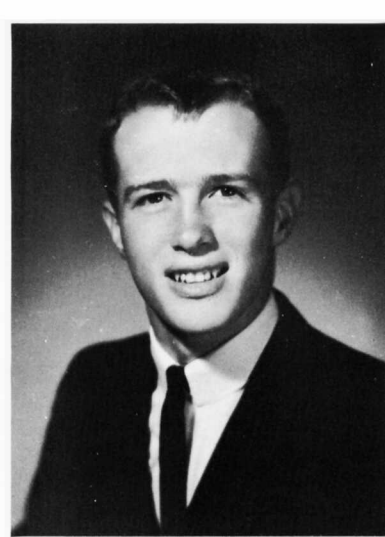

RICKY WRIGHT



ROBERT PATRICK

Senior Activities

WILLIAM THOMAS ARMSTRONG
FFA 1,2; Spanish Club 1; Wrestling 1,2,3; Lettermen 2,3,4; Scholastic Award 3; Echo Staff 3; Workshop Award 3.

ROSA BALZER
FHA 3; Annual 3.

MARY ELLEN BATES
GAA 1,2,3,4; FHA 1,2,3; French Club 2,3; Echo Staff 3; Fieldball All-star Team 4; Pep Club 3,4; Tumbling Team 4; Trampoline Team 4; Thespians 4; Chairman Cotton Cord Dance 4; Class Sgt-at-Arms 3.

RICHARD BAUMAN
FFA 1,2,3,4; Football 1,2,3; Intramurals 3,4; Lettermen 3,4.

RICHARD BELL
Basketball 1,2,3,4; Baseball 1,2,3,4; Baseball's Most Valuable Player 3; Echo Staff 3,4; Nat'l. Merit Scholarship Letter of Recommendation 4; Thespians 3,4.

LANNY BOSTON
Basketball Manager 2; FFA 3,4; Radio Club 3,4; Audio Visual Aid 3,4; Thespians 3,4.

PETE BROOKS
FFA 1,2,3,4, Sgt-at-Arms; Thespians 1,2; Basketball 1; Sophomore Class Sgt-at-Arms; Senior Class President; Student Council 4.

JANICE BUSHNELL
Scholastic Award 1,2,3,4; FHA 1,2,3,4; GAA 1,2,3,4; Thespians 1,3,4; Echo Staff 1,2,3,4, Editor 3,4; Annual 2,3,4; Pep Club 2,3,4; Nat'l. Honor Society 2,3,4, Vice-Pres. 4; Girls' State 3; FBLA 3,4; President 4; Intramurals 3,4; Student Council Workshop 4.

JOHN CALHOUN
FFA 1,2,4; Band 1,2,3; Football 3,4; Letterman 4.

KARIN COMARA
Pep Club 1,3; GAA 4; Student Body His-

torian 4; Chorus 4; GAA Girl of the Month 4; Girls Basketball 4; Senior Hall of Fame; Library 3,4;

PAMELA CRAIG
Pep Club 1,4; Honor Society 4; FHA 2; Track 2; Thespians 2; Statistician 2; Breakfast Club 3; GAA 4; Cheerleader 4; Intramurals 4; Chorus 4.

LYLE CRESON
Chorus 1,4; Intramurals 3,4.

GREG DAHRENS
FFA 1,2,3; Baseball 1; Football 3,4; Lettermen 3,4; Track 3,4; Intramurals 3,4.

RICHARD LEE DENN
Track 1,2,3,4; Lettermen 1,2,3,4; Thespians 2,3,4; Basketball Mgr. 1,2; Radio Club 3,4.

GARY DOUGLAS
Baseball 1; Radio Club 1,2,3,4; Photo Club 1,2; Student Council 2,3,4; Basketball Mgr. 3,4; Football Mgr. 4; Thespians 1,2,3,4.

MARY FITZHUGH
Echo Staff 3; Intramurals 3,4; Pep Club 4; GAA 1,2,3,4, Vice-Pres. 4; Girl of the Month 3; OGA Shorthand Award 3; Thespians 1,2,3,4; Chorus 2; FBLA 3,4, Sec. 4; Basketball Statistician 3,4; Girls Basketball 3,4.

MELVIN FITZHUGH

JOHN L. FORTY
Band 1,2,3,4; Basketball 1; Wrestling 2,3,4; Lettermen 2,3,4; Most Valuable Wrestler 3; Thespians 3; Band Council 1,3, Band Pres. 4.

MARY GEER
FHA 1,2,3,4, Sec. 3, Treas. 2; Band 1,2,3,4, Sec-Treas. 3; Vice-Pres. Junior Class; Pep Club 3,4, Treas. 4; GAA 4; Intramurals 3,4; Senior Class Sec.; Annual Staff 4; Homecoming Princess 3; Chorus 4; Band Point Recorder 3.

LINDA GILFILLAN

GAA 1; Thespians 2,3,4; Annual Staff 3; Echo Staff 4; Student Council 4.

ROBERT GEORGE GRIMES

Baseball 1,2,3,4; Baseball Award 2,3; Football 3; Intramurals 3,4; Lettermen 4.

RAYBURN GUERIN

FFA 1,2,3,4; Dairy Foundation Award; Safety Award 2; FFA Dairy Chain 2; FFA Sec. 3; Lettermen 2,3,4; Co-Captain Football 4; Wrestling 2; Track 2,3,4; Dist. All-Star Defensive Football Team 3; Willamette Relays 1st Place 3; Class Sgt-at-Arms 4; Thespians 4.

DEWEY HALL

Band 1,2,3,4; Band Vice-Pres. 4; FFA 3,4; Thespians 4.

DAVE HANSON

Baseball 1; Basketball 1,2,3,4; Class Rep. 2; Football 3,4; Track 2,3; Vice-Pres. Senior Class 4; Lettermen 3,4, Pres. 4.

KATHY HARDY

Pep Club 1,2; Chorus 1,2,3,4.

MARY LOU HARRIS

Sweetheart Princess 1; Academic Letter 1,2,3; Freshman Vice-Pres.; GAA 1,2,3; Honor Society 2,3,4, Pres. 4; FHA 2,3,4, Pres. 3; Junior Class Pres.; Intramurals 3,4; Thespians 3; Girls Basketball 4; Pep Club 4.

LANEETA HATMAKER

Academic Letter 1; Band 1,2,3,4; GAA 1,4; Girls Sextet 2; Outstanding Band Member Award 3; Student Council 3; Pep Club 3,4; Nat'l. Honor Society 3,4, Sec. 4; French Club Vice-Pres. 3; Band Pres. 3; Annual Staff 4; Intramurals 3,4; Band Point Recorder 4.

MARY MARGARET HELMKEN

FFA Princess 1,2, FFA Sweetheart 3; Academic Award 1,4; Student Council Rep. 1,3,4; Student Council Workshop 1; Band 1,2; Band Secretary 2,4; Chorus 4; Echo Staff 1; Annual Staff 1,2; Pep Club 1,2,3,4; GAA 1,2,3,4, Pres. 4; Honor Society 2,3,4; Cheerleader 1,2,3,4; Girls Basketball 3,4; Track 2,3,4; Thespians 1,2,3,4.

FRANCINE HENDRICKSON

NICHOLAS BOYD HENSLEY
FFA 1; Basketball 1,2,3,4; Football 1,2,3,4; Honorable Mention District Football; Baseball 1,3,4; Lettermen 2,3,4, Vice-Pres. 3; Intramurals 3,4; Grand Marshal of Homecoming Parade 4.

KENNETH HINDES

FFA 1; Star Green Hand FFA 1; Spanish Club 1; Sparmen 2; German Club 2; Track 3; Thespians 3,4; FBLA State Vice-Pres. 4; Annual Sports Editor 4; Boys State 3.

MARILYN HOUGLUM

FHA Parliament-Historian 3, Pres. 4; Academic Letter 1; Pep Club 1,2,3; GAA 1,2; Honor Society 2,3,4, Sec-Treas 3, Treas. 4; Annual Staff 2,4; Typing II Award 3; Intramurals 3; Thespians 4.

DIXIE JAMIESON

Thespians 1; Pep Club 1; FHA 1,2,3,4, Parliamentarian 2,4, Historian 4; Vice-Pres. 3; GAA 2; Typing Award 3; Chorus 3; Echo Staff 3; Annual 4.

CHRISTINE JOHNSON

GAA 1,2,3,4, Sec. 3, Sec.-Treas. 4; Girl of the Month 3; FHA 2,3,4, Vice-Pres. 4; Pep Club 3,4, Pres. 4; Play, "Stolen Prince" 4.

JOHN JOHNSON

Track 1,2,3,4; Football 1,2,3,4; Lettermen 2,3,4; All Conference Fullback 4.

JUDY E. JOHNSON

Class Treas. 1; Sweethearts Ball Princess 2; Class Secretary 3; Pep Club 3; Senior Hall of Fame; Annual 3; GAA 1,2; FHA 4; Office Staff 4; Library 4.

JOHN JOHNSON

Track 1,2,3,4; Football 1,2,3,4; Lettermen 2,3,4; All Conference Fullback 4.

JoANNE KEELER**RETA KEELER**

FHA 3,4; Library 3,4; Pep Club 3; FBLA 4.

DENNIS KNOKE

Chorus 1,4; Baseball 2; Typing Award 3; FFA 3; Intramurals 4.

CARL LANG

FFA 1,2,3,4; Basketball 1,3; Baseball 1,3,4; Lettermen 2,4; Wrestling 2,4; Senior Class Rep. 4; Football 4.

MILDRED LIBBY

Annual Staff 1,2; Academic Award 2; Girls Sextet 2; Student Council 3,4.

JUDY LONG**MIKE LORENTZEN**

Basketball 1; Class Pres. 2; Football 3,4; Lettermen 3,4; Student Council 2.

JERRY LYNCH

Photo Club 1; Football 1; Basketball Manager 1,2; Manager's Letter 2; Football Letter 1; FBLA 3; Business Manager for Jr.-Sr. Plays 4; Annual All School Spring Play 4.

SHARON LYNN MANICKE

Annual 2,3; Pep Club 3,4; GAA 4.

SHERYL MECHALS

Academic Letter 1,2; Rally 1,2,3,4; GAA 1,2,3,4; Pep Club 1,2,3,4; Echo Staff 1.

KENNETH MILLS

Scholastic Award 1,2; Basketball 1,3,4; Baseball 1; Spanish Club 1,2; Track 2,3,4; Honor Society 3,4; Class Treasurer 4.

MARGIE MOELBER

GAA 1,2,3,4; GAA Letter 1,2; Spanish Club Advanced Tumbling 1,4; FBLA 3,4; FHA 3; Pep Club 3; German Club 3; FBLA Points Recorder 4; State Convention 4; Intramural Girls Volleyball Champs 3; "Our Town", "The Trusting Place" 4; Office Staff 4; Basketball Statistician 4.

FRED MORGAN

Chorus 1; Bookkeeping Award 3.

JOHN MORRILL

FFA 1,2,3,4; Lettermen 4; Basketball 1,2,3,4.

ROSALIE McDANIEL

GAA 1,2,3,4; Pep Club 1,2,3,4; FBLA 3; Chorus 2; Intramurals 3,4.

VICKIE McDONALD

GAA 1,2,3,4; Pep Club 1,2,3,4; FBLA 3; Chorus 2; Intramurals 3,4.

ELLEN McWILLIAMS

Scholastic Letter 1; GAA 1,2,3,4; Pep Club 1,2,3,4; Rally Squad 1,2,3,4; Rally Captain 4; Nat'l. Honor Society 2,3,4; GAA Award 2,3; French Club 3; Volleyball Intramural Champ 3,4; Intramural Fieldball Champ 4; Band 1; Finder's Creepers 1; Class Sec. 2; Sweetheart's Ball Princess 3; Senior Hall of Fame 4; Homecoming Princess 4.

ROLY OLSEN

Band 1,2,3; All-State Band 4; Academic Letter 2; Sgt.-at-Arms 1; Student Council Workshop 3, Pres. 4; Photo Club 1,2; Annual 1,2, Photo Editor 2, Workshop 1; Nat'l.

Honor Society 2,3,4, Vice-Pres. 3; Marching Band 3,4; Pep Band 3,4; Band Council 2; Band Reporter 1; Intramural Wrestling Champ 3; Thespians 4.

ROBERT PATRICK

Bio-X Jr. Red Cross 1; Latin Club 1; German Club 3; Football 1; Baseball Mgr. 1; Order of the "V" 2,3; Thespians 4.

KENNETH PENNINGTON

FFA 2,3; Baseball 2,3,4; Chorus 2; Band 3; Football 3,4; Lettermen 3.

DAVID PRATT

FFA 3,4; Radio Club 1; Lettermen 4; Table Tennis Trophy 3; Basketball 1,2,3,4; Track 3,4; Intramurals 3,4.

SUSAN RUSH

FHA 3,4; Pep Club 3,4; FHA Sec. 4.

KATHERINE SELLS**MIKE SHENK****WILLIAM SMITH**

Football 2,4; Wrestling 2,4; Honorable Mention All-District 4; Football and Wrestling Letter 4.

GAYLA RENEE SWECK

Class Treas. 2; Nurse's Club 2; Homecoming Queen 4; Girl of the Month 4; GAA 4; Chorus 4.

NORMAN SWORDS**GAIL ANN THOMPSON**

FHA 1,2,3,4; GAA 1; Annual Staff 1,2,3, Asst-Editor 3; Typing II Award

ALLAN NORMAN TOFTUM

FFA 1,2,3,4; Tree Farming Award 2

JOSEPH TRIMBLE**TONY WAHL**

Scholastic Letter 1,3; Wrestling 1; Nat'l. Honor Society 2,3,4, Sgt-at-Arms 4; Business Manager 4.

CHERYL WOODWORTH

Academic Letter 1,2; GAA 1,2,3; Nat'l. Honor Society 2,3,4.

RICKY WRIGHT

Class Pres. 1; Basketball 1,2,3,4; Football 2,3,4; Track 2,3; Typing Award 3; Football Award 4; Lettermen 4; Ping Pong Champ 3; Student Council Vice-Pres. 3.



ROW 1, FROM LEFT: John Parks, Roger Hill, Mary Wahl, Jerry Forty, Carol Morgan, Lila Sabin, Susan Shaw, Connie Helmken. ROW 2: Bob Fry, Margo Samudio, Carolyn Herbison, Pam Bowdish, Phil Haney, Mike Shenk, Mary Geer, Eric neeta Hatmaker, Dewey Hall. ROW 3: Don Smith, Jerry Hall, Scott Mecum, Smokey Storm, Henry Potter, Brian McLeod, Neilson, John Forty, Bill Hatmaker. ROW 4: John Loshbaugh, Bob Comara, Gary Neilson, Eugene Taylor.

Informal, it is, while the band is preparing to march in their new uniforms.



The band uniforms are stored in closets built by the the woodshop classes here at Pacific High.

Band 1964-1965



Higgins, Gloria Knutson, Mary Lorentzen, Mike McWilliams, La-Terry Sweeney, Steve Terp, Neil



Mr. Hagedstedt, director of our band, now has a classroom of his own since the completion of two new classrooms in the south wing of the school.

BAND OFFICERS, FROM LEFT: Roger Hill, Sophomore Representative; Laneeta Hatmaker, Point Recorder; Susan Shaw, Freshman Representative; Margo Samudio, Junior Representative; Mike Shenk, Senior Representative; Dewey Hall, Vice President; Mary Helmken, Secretary-Treasurer; John Forty, President.



Junior Class Officers



FROM LEFT: Bette Belden, Treasurer; Margo Samudio, Student Council Representative; Pat Kalina, President; Bob Ostrander, Sergeant-at-Arms; Carla Hubbell, Vice-President; Pearl Potter, Secretary.

The Junior class of Pacific High had 65 students. We were the smallest class, and we sponsored the most important social event of the year: The Junior-Senior Prom and Banquet. To make money, we sold hot dogs and popcorn or baked potatoes at all of the home games. We sponsored several raffles, raffling cakes and stuffed toys. We held several baked food sales which were all successful. Also, we sponsored the Sadie Hawkins dance, which was considered a great success.

Two of our boys won the player of the week award in football, In the competition yell our class won the bell several times.

President,

Pat Kalina

Joan Armstrong



Wayne Barton



Bette Beldon



James Billings



John Blankenship



Keven Bowdish



Peggy Cadman



Edith Clark



Judy Combest



Marsha Deets

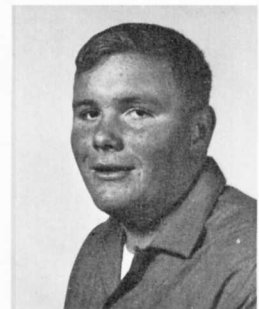

Nick Dickson



Susie Dwire

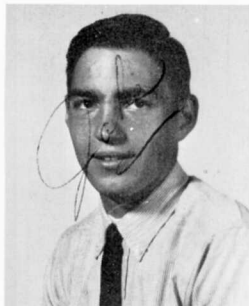

Jack Est



Judy Ferguson



Nikki Ferguson



Carolyn Fitzhugh



Colleen Fry



Lorna Funk



Connie Guerin



Kathy Harrington



Bill Hatmaker



Donna Herbison



Marilyn Hoffsess



Marvin House



Carla Hubbell



Darlene Hurst



Patty Kalina



John Kirchglesler

Mike Knapp



Randy Knoke



Gloria Knutson



Ginger Kosta



Guy Lawrence



Linda Lester



Mary Lowe



Greg Mayea



Kara MacDonald



Ed McDaniels



Scott McDonald



Emma McFarland



Mary McFarland



William McFarland



Dan McLeod



Carol Morgan



Judy Myers



Gary Neilson



Neil Neilson



Jane Nowlin

FRANK'S OFFICE EQUIPMENT
357 So. Second Street
Coos Bay, Oregon

Sponsors

GRAY'S HOME FURNISHINGS
175 So. Third Street
Coos Bay, Oregon



Bob Ostrander



Beverly Parrish



Rick Peltier



Douglas Petok



Steven Phillips



Pearl Potter



Linda Rhodes



Margo Samudio



Kathy Severns



Nancy Shaw



Bob Smith



Walter Stauffer



Valerie Sweek



Eugene Taylor



Ethel White

Barbara Wigle



Melba Worrell



Kangaroo Court

Kangaroo Court was held at the end of the first week of school. This first week is known as Hello Week. On Friday, the Freshman and Sophomores are tried in the Kangaroo Court. Jurors are the upperclassmen Girls Athletic Association members and judges are the presidents of the G.A.A. and Lettermen.



King and Queen Kangaroo, Dave Hanson and Mary Helmken.



Bob Comara passing a lemon on a spoon to Janet Shaw.



Donna McDaniel playing "London Bridge."

Steve Smith, Jim Harrison, and Don Smith doing the yell "SENIORS."



Sophomore Class Officers



FROM LEFT: Eric Lorentzen, President; Janet Shaw, Student Council Representative; Mary Wahl, Secretary; Judy Harris, Treasurer; Pam Mayea, Vice-President; Bob Comara, Sergeant-at-Arms.

The 1964-65 Sophomore class started the year by sponsoring a skating party which turned out to be very successful. We also helped build the homecoming bonfire, sponsored an after-game dance, and another skating party in the spring.

President,
Eric Lorentzen



Roy Barr



Pam Bowdish



Floyd Chase



Frances Denn



Jerry Bowers



Ellen Chesley



Rosalie Fitzhugh



Laura Garner



John Breedlove



Bob Comara



Jerry Forty

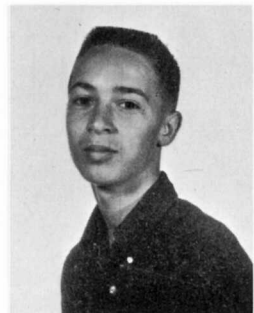

Allen Gentry



Cindy Batchelor

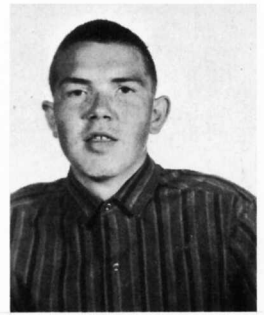

Bill Carpenter



Dottie Deets

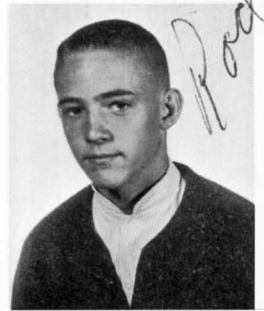

Rod Forty



Kathy Guerin



Nancy Hair



George Hall



Kathy Guy



Alan Haga



Judy Harris

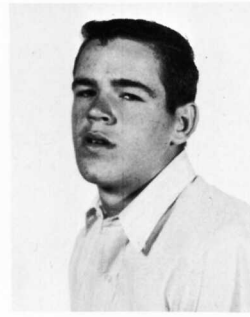

Jim Harrison



Jerry Hall

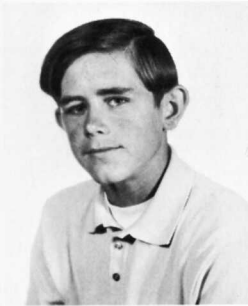

Morgan Hall



Carolyn Herbison



Connie Higgins

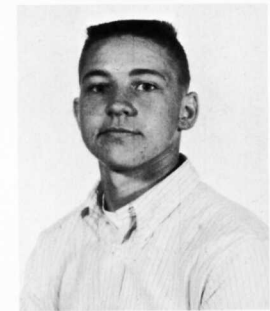

Dave Hatmaker



Linda Hendrickson



Tom Keeler



Mary Knapp



Roger Hill



Don Knottingham



Erick Lorentzen



Daisy Manicke



Dick Marr



Pam Mayea



Donna McDaniels



Linda McLeod



Mike McWilliams



Sue Mechals



Patsy Miller



Mary Montgomery



John Parks



Laura Pier

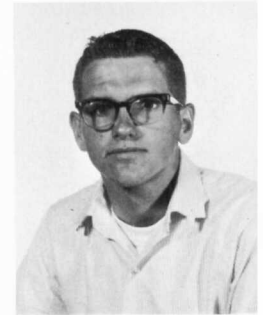

Henry Potter

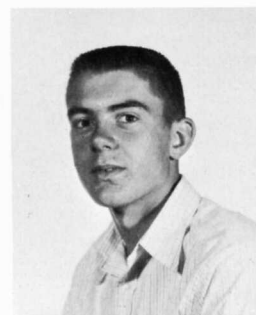

Jack Preston



Mike Reese

Sponsor
PACIFIC DRIVE-IN
Port Orford, Oregon.



Larry Rhodes



Janet Shaw



Don Smith



Brita Spence



Bev Strain



Vonnie Sweek



Steve Terp



Keith Toftum



Ken Trimble



Norma Valet



Dale Van Bibber



Diane Velarde



Mary Wahl

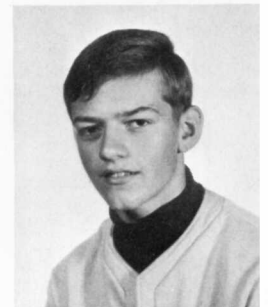

Curtis Wallace



Dan Winslow



Lorraine Woods

Freshman Class Officers



FROM LEFT: Steve Smith, Sergeant-at-Arms; Susan Shaw, Secretary; Stan DeLapp, President; Don Dahrens, Vice-President; Brenda Wright, Treasurer; Scott Munson, Class Representative.

The Freshman had a good year. We sponsored the Sweetheart Ball, which was a success. We also helped construct the Homecoming bonfire.

We had a lot of fun our first year at Pacific, and we are looking forward to many more good times in the years to come.

President,
Stanley DeLapp



Marvin Allison



Tom Barrington



Dale Barton



Charles Bates



Sandra Bjerg



Mary Brown



Tom Brown



Marilyn Bushnell



Phil Bynum



Jackie Campbell



Donald Dahrens



Stanley DeLapp



Maggie Dixon

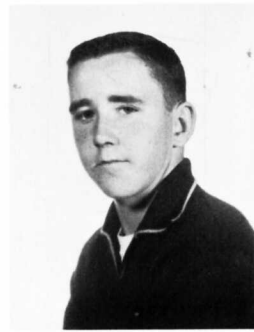

Dennis Dougherty



Jacque Elliott



June Est



Kathleen Fitzhugh



David Frechette



Bob Fry



Nancy Garner



Mitchell Haga



James Hall



Fay Haney



Phillip Haney



David Hardy



Roxanna Harrington



Earl Henry



Linda Hodge



Dale Hurst



Norma Jacobson



Darlene Johnson



Frederick Jones



Daniel Keeler



Jane Kirchesler



Dale Knoke



William Krick



Candy Lawrence



Gregory Lawrence

NOT SHOWN:
Penny Hamrick



Lucy Long



John Loshbaugh

Sponsor
SOUTH COAST AGENCY
Port Orford, Oregon



Bill McDonald



Nick Marsh



Greg Marstall



Brian McLeod



Scott Mecum



Gary Merrill



Priscilla Montgomery



Rodney Morrill



David Morrill



Gail Morris



Scott Munson



Lynn Neilsen



Cheri Nowlin



John Patrick



Kenneth Peel



Teresa Phillips



Gertrude Potter



Doug Robbins

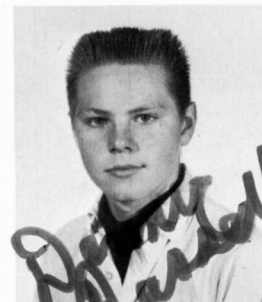

Denny Russell



Lila Sabin



Susan Shaw



Charles Sheffield



Bill Smith



Steve Smith



John Spurgeon



Jimmie Stepp



Charles Storm



Connie Sweek



Terry Sweeney



Ray Tichenor



Lory Tope



Brenda Wright



The Freshman basketball team being introduced at a pep assembly.



An early season JV practice game.

Athletics

Busculla, Mitchell
You've been a great
coach. I want to tell
you a hundred times
you're a winner!
I had a great
fun teaching you
in P.E. last year.
Be good and
I'll do anything
I can. I want to
tell you a
hundred times
you're a
winner!
Bill, your father
and I
love you

PIRATES...



GREATEST!



1964-65 Varsity Football Squad

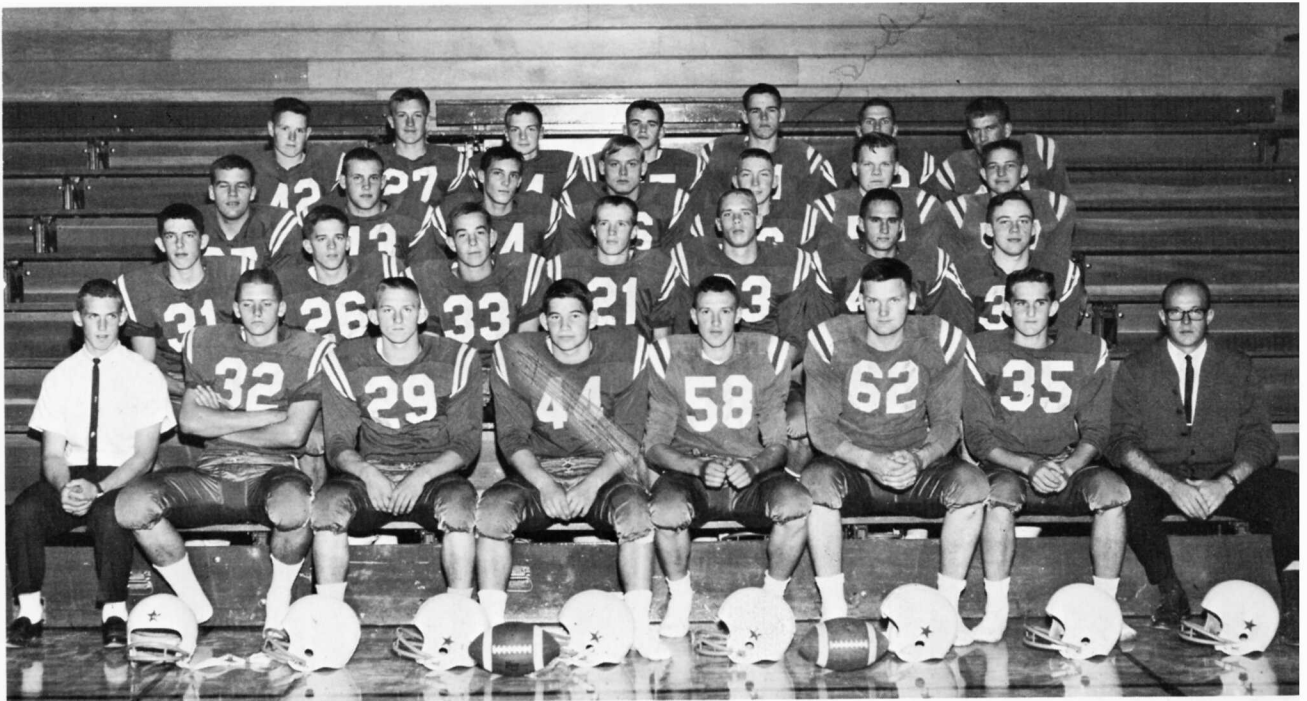

ROW 1, FROM LEFT: Gary Douglas, Manager; Scott McDonald, Nick Hensley, Walter Stauffer, Mike Knapp, Ken Pennington, Neil Neilson, Mr. Botz, Coach. ROW 2: Dave Hanson, Carl Lang, John Johnson, Ricky Wright, Greg Dahrens, Ken Trimble, Don Smith. ROW 3: Bill Smith, Mike Lorentzen, Marvin House, Rick Peltier, Jerry Forty, James Billings, Dave Hatmaker. ROW 4: Floyd Chase, Charles Storm, Mike McWilliams, Rayburn Guerin, Jim Harrison, Henry Potter, John Calhoun.

SCORES

Pacific	0	Riddle	6
Pacific	33	Glendale	6
Pacific	7	Sutherlin	20
Pacific	12	Gold Beach	18
Pacific	0	Bandon	27
Pacific	0	Myrtle Point	13
Pacific	19	Coquille	13
Pacific	19	Brookings	20
Pacific	20	U.V.R.	13



Football Action

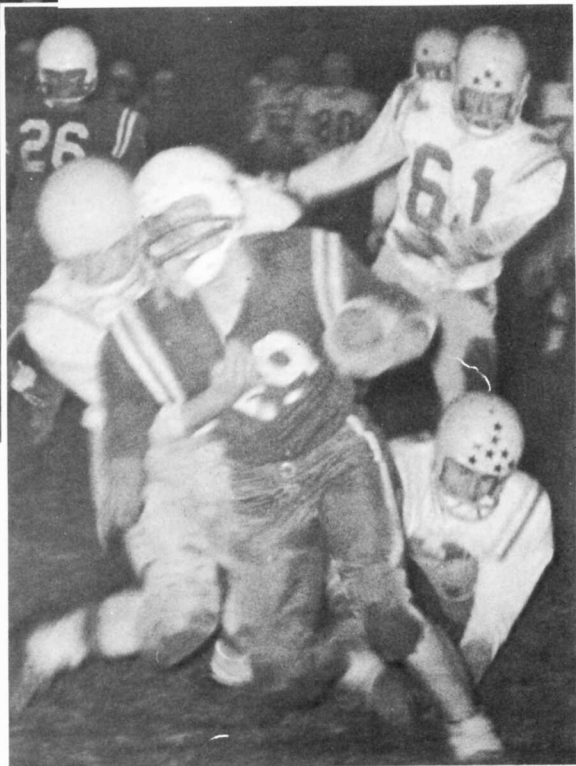

Jr. Varsity Football Squad



ROW 1, FROM LEFT: Dale Knoke, Mitchell Haga, John Sturgeon, Jim Stepp, John Patrick, Bill McDonald, Morgan Hall. ROW 2: Fred Jones, Greg Lawrence, Marvin Allison, Henry Potter, Mike McWilliams, Douglas Robbins. ROW 3: David Hatmaker, Dan Keeler, Don Dahrens, Charles Storm, Jerry Forty, Bill Krick, Floyd Chase.

SCORES

Pacific	6	Powers	0
Pacific	26	Brookings	0
Pacific	41	Brookings	0
Pacific	34	Gold Beach	19
Pacific	0	Bandon	0
Pacific	41	Brookings	6
Pacific	26	Myrtle Point	0

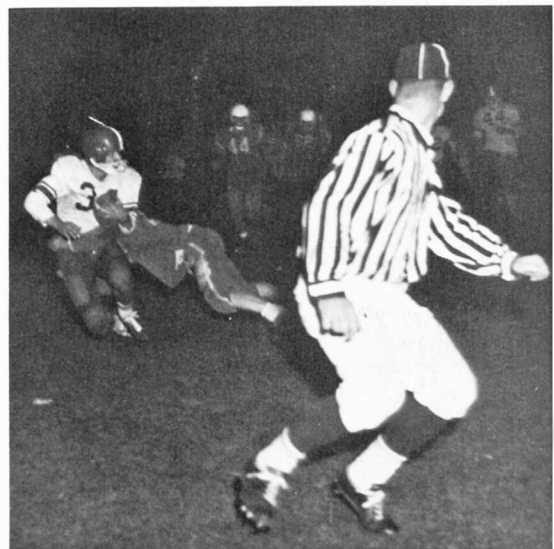

Varsity Basketball Team



Richard Bell



Nick Hensley



Ken Mills



Ron Worthington



Jim Harrison



Dave Pratt

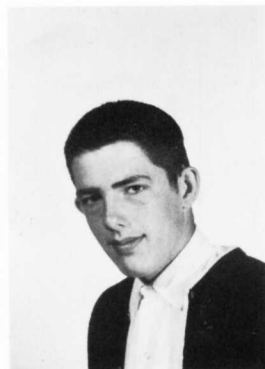

Dave Hanson



John Morrill

John Morrill scoring again for the Pirates.

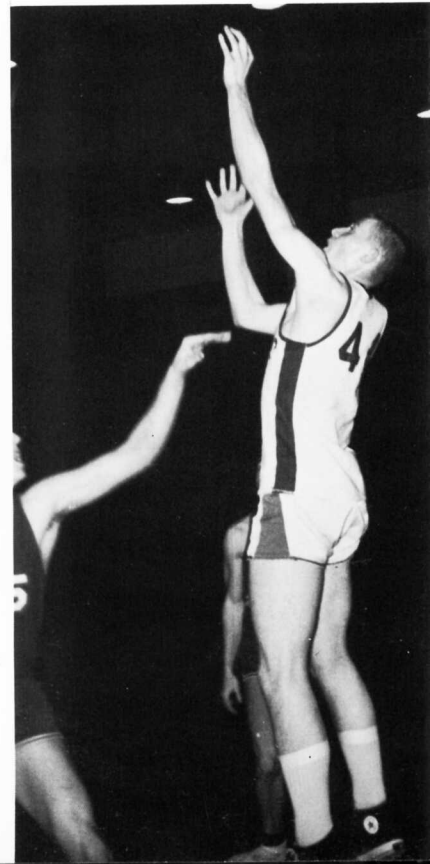

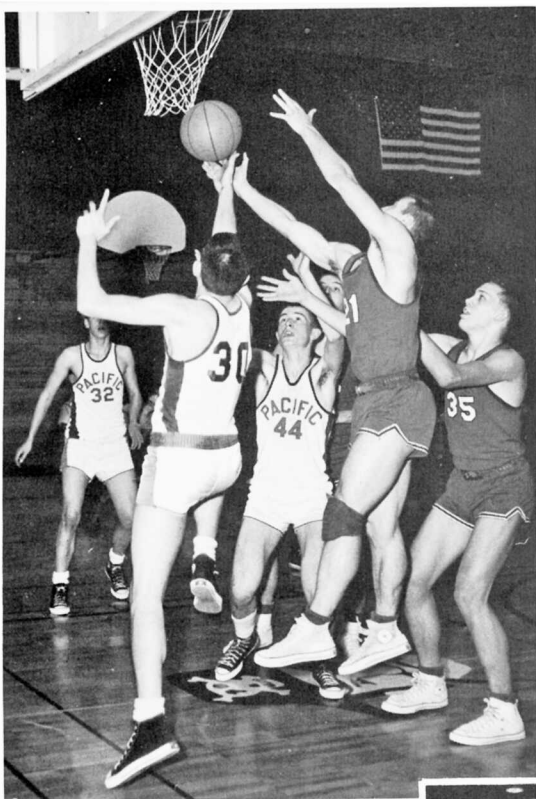

Dave Hanson tries for two more points.

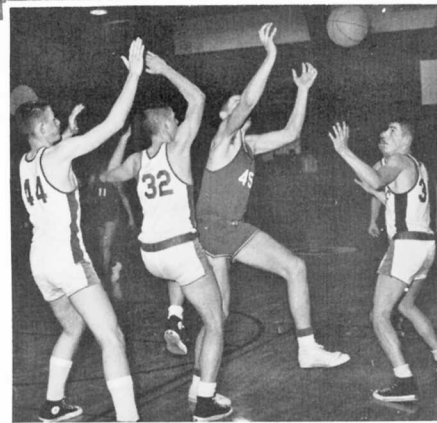

Scott, Dave, and John keep the ball away from the opponent.



Scott McDonald tries to save the ball.

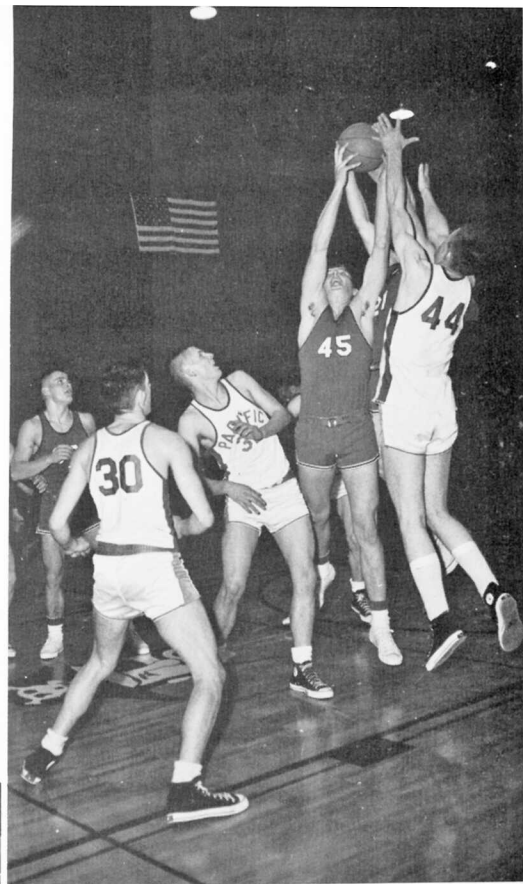

John Morrill fights for control of the ball.

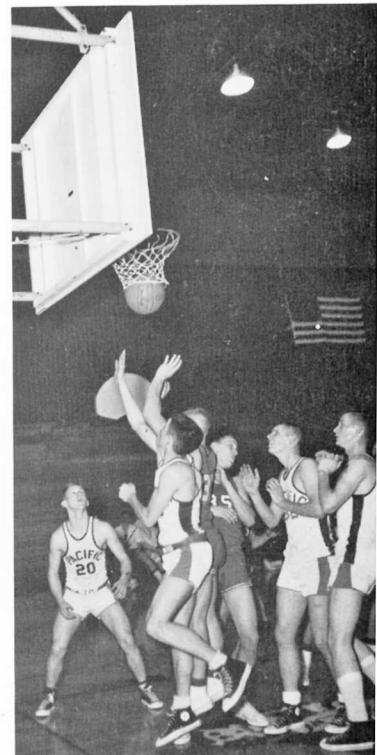

Dave Hanson collects two for Pacific.

Junior Varsity Basketball Team



Roger Hill

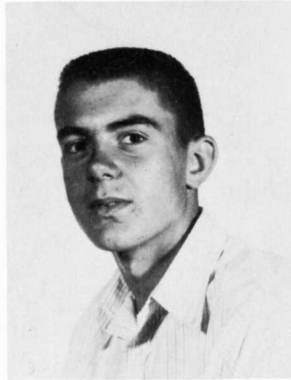

Jack Preston

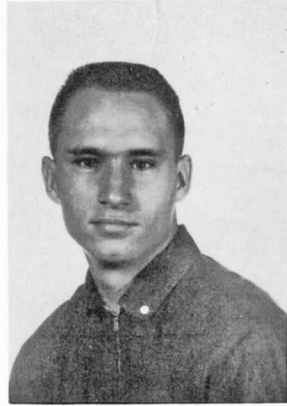

Ken Trimble



Steve Terp



John Parks

Freshman Basketball Team



Scott Munson



Bob Fry



Lory Tope



Doug Robbins



Bill McDonald



Charles Storm



ROW 1, FROM LEFT: Dave Morrell, Jim Stepp, John Loshbaugh, Jerry Forty, Tom Brown, Henry Potter. ROW 2: Marvin House, Wayne Barton, John Forty, Gary Neilson, Scott Meacum, Bill McFarland. ROW 3: Coach John Botz, Neil Neilson, Mike Shenk, Dave Barton, Dave Hatmaker, Don Smith.

Wrestling Squad

Neil Neilson fights for the position of advantage over his opponent.

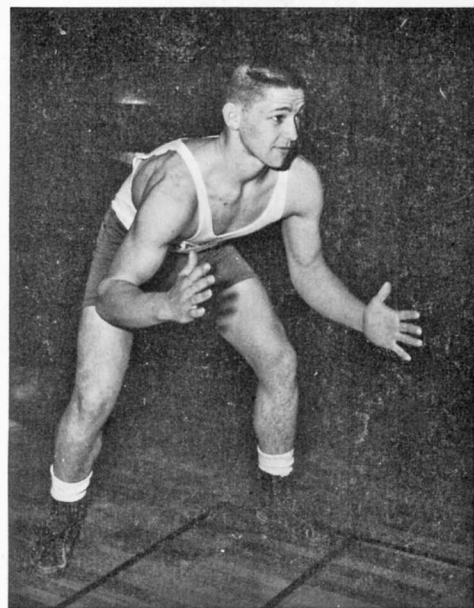
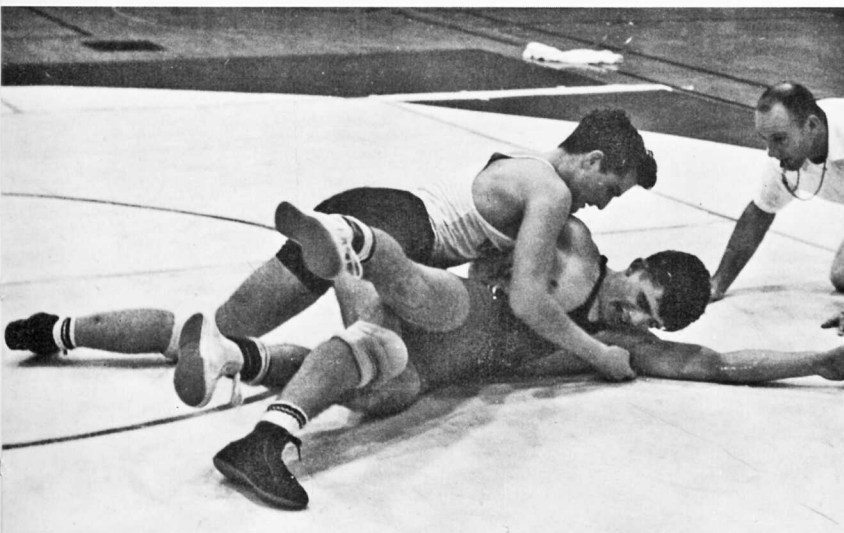

Dave Hatmaker, District Champion 157 pounds, stands ready to defend his title.

Varsity Baseball



ROW 1, FROM LEFT: Ken Trimble, Richard Bell, Nick Hensley, John Johnson, Greg Mayea, Bob Smith. ROW 2: Marvin House, Mike McWilliams, Bill Funk, Ken Pennington. ROW 3: George Jones, Manager; Scott McDonald, Dave Hanson, Carl Lang, Nick Dixon, Mr. Beckman, Coach.

Bob Smith swinging for Pacific.

GAME SCHEDULE

Pacific	vs.	Gold Beach	April 10
Pacific	vs.	Bandon	April 16
Pacific	vs.	Coquille	April 20
Pacific	vs.	Myrtle Point	April 23
Pacific	vs.	Gold Beach	April 27
Pacific	vs.	Bandon	May 4
Pacific	vs.	Coquille	May 7
Pacific	vs.	Myrtle Point	May 11
Pacific	vs.	Gold Beach	May 14
Pacific	vs.	Brookings	May 18
(Double-header)			



J.V. Baseball



Marvin House at bat during practice.

GAME SCHEDULE

Pacific	vs.	Gold Beach	April 17
Pacific	vs.	Gold Beach	May 8
Pacific	vs.	Gold Beach	May 15



ROW 1, FROM LEFT: Eric Lorentzen, Floyd Chase, Scott Munson, Mike Owens. ROW 2: George Jones, Manager; Lory Tope, Steve Terp, Jack Preston, Mr. Beckman, Coach

The Rally



FOOTBALL SEASON VARSITY RALLY, FROM LEFT: Margo Samudio, Sheryl Mechals, Mary Helmken, Pam Craig, and Ellen McWilliams.



FOOTBALL SEASON JV RALLY, ROW 1: Janet Shaw and Laura Pier. ROW 2: Pam Mayea and Mary Knapp.

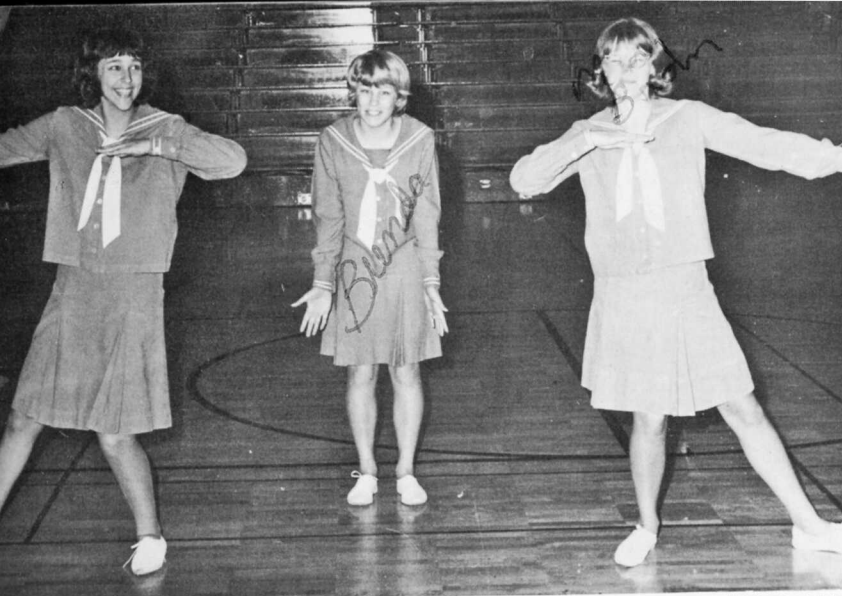

FRESHMEN
CHEERLEADERS
Susan Shaw
Brenda Wright
Mary Brown



VARSITY
Margo Samudio

VARSITY
Sheryl Mechals



VARSITY
Ellen McWilliams



VARSITY
Mary Helmken

VARSITY
Pam Craig



JUNIOR
VARSITY
Laura Pier
Mary Knapp
Pam Mayea
Janet Shaw



Track

Rayburn Guerin, our undefeated 880 yard and mile runner, goes to state in both events.



Greg Dahrens, high point man on the team, in the 100 yard dash.

Walt Stauffer is out of the blocks in the 880 relay.

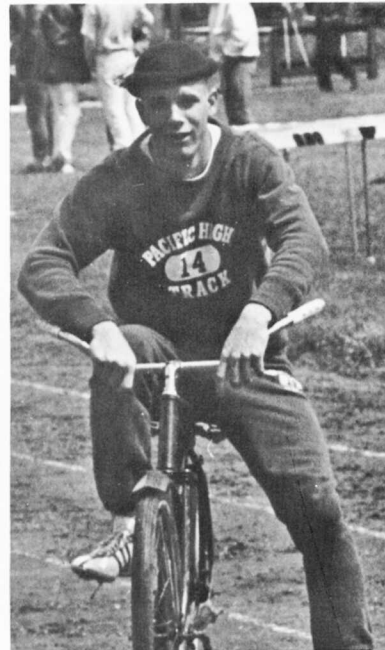

Greg has decided that two wheels are better than two legs. They go faster.

Priscilla
I have met Jim
your next two
good luck in school.
Jul
1/6/71



Organizations

Annual Staff



SEATED, FROM LEFT: Kathy Severns, Editor; Laneeta Hatmaker, Assistant Editor; Janice Bushnell, Business Manager. STANDING: Dick Hides, Sports Editor.



STANDING, FROM LEFT: Bev Strain, Donna McDaniels, Norma Valet, Sue Mechals, Janice Bushnell, Guy Lawrence, Dick Hides, Dixie Jamison, Mrs. McNeese, Advisor. SEATED: Kathy Severns, Mary Geer, Laneeta Hatmaker, Carolyn Herbison.



Book Store

Able assistants of our Student Book Store are, **FROM LEFT:** Reta Keeler, Linda Gilfillan, and JoAnne Keeler.

Student Store

Counting change at the Student Store are Mr. Baird, Advisor, and Barbara Wigle.



Working very hard on the Pirate's Echo are: Guy Lawrence, Photographer; Janice Bushnell, and Richard Bell, Editors.

Newspaper Staff

Just finishing a school newspaper are: Trudy Plummer, Bette Belden, Carl Lang, Richard Bell, Linda Gilfillan, Ricky Wright, Janice Bushnell, and seated is Kathy Harrington.



Girls of the Month



SEPTEMBER
Most Friendly
Gayla Sweek



OCTOBER
Most Feminine
Karin Comara

NOVEMBER
Most Enthusiastic
Sheryl Mechals



JANUARY
Best Leader

IRL OF THE YEAR
Mary Helmken



FEBRUARY
Sportsmanship
Mary Geer



DECEMBER
Most Athletic
Carla Hubbell

APRIL
Most Efficient
Mary Lou Harris



MARCH
Most Co-operative
Margo Samudio

MAY
Most Improved
Ellen McWilliams



Girls Athletic Association



OFFICERS, FROM LEFT: Christine Johnson, Secretary; Mary Fitzhugh, Vice-President; Mary Bates, Points Recorder; Mary Helmken, President; Carla Hubble, District Treasurer; Pam Mayea, Sports Head, State Vice-President.

MEMBERS. ROW 1, FROM LEFT: Pam Mayea, Mary Bates, Mary Fitzhugh, Mary Helmken, Christine Johnson, Carla Hubble, Miss Mona Motz, Advisor. **ROW 2:** Edie Clark, Rosalie McDaniel, Mary Knapp, Lorraine Woods, Brenda Wright, Vickie McDonald, Mary Geer, Ginger Kosta, Linda Lester, Carolyn Herbison, Cindy Bachelor, Kathy Guerin. **ROW 3:** Marilyn Bushnell, Jacque Elliott, Kara MacDonald, Margo Samudio, Linda Rhodes, Marsha Deets, Lynn Neilsen, Pam Bowdish, Sue Michals, Jackie Campbell, Betty Belden, Sharon Manicke. **ROW 4:** Connie Guerin, Margie Moelber, Cathy Neil, Karin Comara, Ellen McWilliams, Kathy Severns, Teresa Phillips, June Est, Mary Brown, Susan Shaw, Gail Morris. **ROW 5:** Pam Craig, Gayla Sweek, Valerie Sweek, Vonnie Sweek, Connie Sweek, Kathy Guy, Dottie Deets, Donna Herbison, Marilyn Hoffsess, Donna McDaniel. **ROW 6:** Pat Kalina, Sheryl Mechals, Jo Ann Keeler, Janice Bushnell, Laneeta Hatmaker, Mary Lou Harris.





MEMBERS. ROW 1, FROM LEFT: Mrs. Harrison, Janet Shaw, Christine Johnson, Marilyn Hoaglum, Susan Rush, Dixie Jamieson. ROW 2: Gail Thompson, Sue Mechals, Mary Lou Harris, JoAnne Keeler, Janice Bushnell, Mary Beer, Jane Nowlin, Mary Lowe, Beverly Parrish, Kara MacDonald, Jackie Campbell, Donna McDaniels. ROW 3: Valerie Sweek, Bette Belden, Mary Wahl, Dotty Deets, Vonnie Sweek, Kathy Guy, Lorraine Woods, Rosa Balzer, Judy Johnson, Brita Spence, Jacque Elliott, Rita Keeler.

Future Homemakers of America



OFFICERS. ROW 1, FROM LEFT: Janet Shaw, Treasurer; Mrs. Harrison, Advisor; Dixie Jamieson, Parliamentarian-Historian. ROW 2: Susan Rush, Secretary; Marilyn Hoaglum, President; Christine Johnson, Vice-President.

Sponsor
PACIFIC OPTICAL LABORATORIES
 Coos Bay, Oregon

Future Farmers of America



MEMBERS. ROW 1, FROM LEFT: Mr. Chas. Hindes, Advisor, Melvin Fitzhugh, Dewey Hall, Raymond Guerin, John Morrell, Lanny Boston, Ken Pennington, Rick Bauman, Allen Toftum, John Calhoun, David Pratt. **ROW 2:** Pete Brooks, Rick Peltier, Bill McFarland, Mike Knapp, Don Smith, Bob Smith, Eugene Taylor, Floyd Chase, Roy Barr. **ROW 3:** Jerry Alonzo, Henry Potter, Dave Hatmaker, John Kirchgesler, Daniel McLeod, Dan Keller, Tom Keeler, Bill McFarland, David Morrill. **ROW 4:** Allan Gentry, Don Knottingham, Jerry Teal, Dale Barton, Wayne Barton, John Loshbaugh, Tom Brown, Jim Stepp, Tom Barrington, Rodney Morrill.

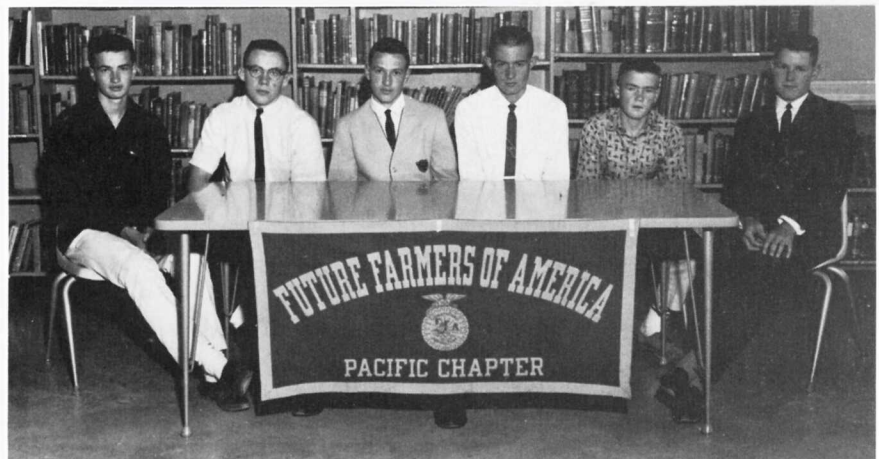

OFFICERS, FROM LEFT: Alan Haga, Reporter; Don Smith, Treasurer; Mike Knapp, Vice-President; John Morrill, President; Roy Barr, Secretary; Floyd Chase, Sentinel.



ROW 1, FROM LEFT: Judy Ferguson, Emma McFarland, Mary Fitzhugh, Pat Kalina, Lanny Boston, Gary Douglas, Rayburn Guerin, Dotty Deets, Margo Samudio. ROW 2: Nancy Shaw, Mary Helmken, Melvin Fitzhugh, Carla Hubbell, Kevin Bowdish, Bill McFarland, Doug Petok, Mr. Clute, Advisor. ROW 3: Gail Thompson, Connie Guerin, Dick Hinds, Roly Olson, Diane Velarde, Linda Gilfillan, Kathy Severns. ROW 4: Eugene Taylor, Richard Denn, Steve Terp, Henry Potter, John Loshbaugh, Dewey Hall.

Drama



Steve Terp, Bette Belden, and Melvin Fitzhugh in "The Stolen Prince."



Lanny Boston, Rayburn Guerin, Dewey Hall, Dotty Deets, and Mary Helmken rehearse "Grandfather Clock" in Drama class.



A group of band students helping with the posters for the Band and Chorus Spring Concert.



Band and Chorus

CHORUS, ROW 1, FROM LEFT: Gayla Sweek, Frances Denn, Roberta Evans, Bette Belden, Pat Kalina, Valorie Sweek, Rosalie Fitzhugh, Lynn Nielsen, Judy Plummer, Barbara Wigle, Carla Hubbell, ROW 2: Pam Craig, Mary Geer, Dennis Knoke, Mary Helmken, Rod Forty, Vickie McDonald, Bill McFarland, Fred Morgan, Carolyn Fitzhugh, Bob Smith, Linda Hendrickson, Cindy Bachelor, Laneeta Hatmaker.



The Band in action, with Mr. Hagedstedt conducting.

Lettermen's Club



MEMBERS. ROW 1, FROM LEFT: Gary Douglas, Richard Denn, Mike McWilliams, Jerry Forty, Mike Knapp, Greg Mayea, Marvin House, John Johnson. **ROW 2:** Don Smith, Smokey Storm, John Forty, Bob Grimes, Steve Phillips, Dave Hanson, Walter Stauffer, Nick Hensley, Mr. Botz, Advisor. **ROW 3:** Rick Wright, Scott McDonald, Carl Lang, Neil Neilson, Jim Harrison, Greg Dahrens, John Calhoun, Guy Lawrence, Ken Pennington.

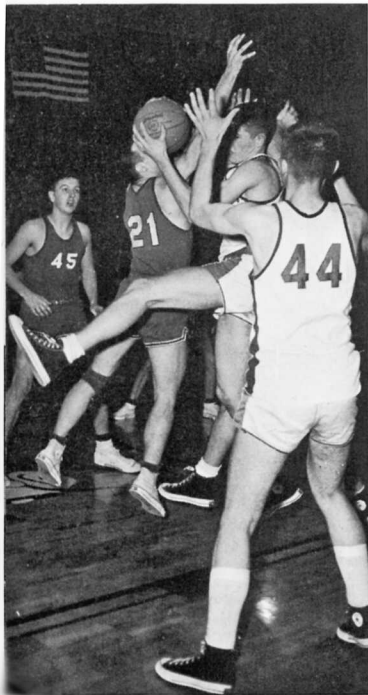

Dave Hanson grapples for the ball, while John Morrill looks on.

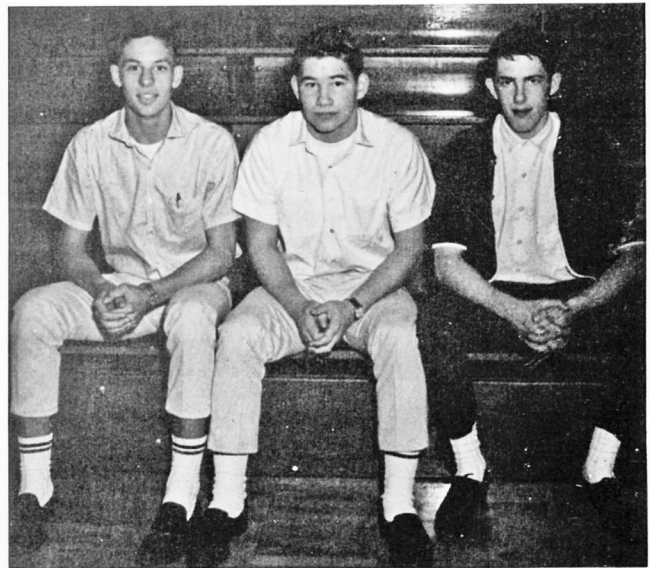

OFFICERS, FROM LEFT: Steve Phillips, Secretary; Walt Stauffer, Vice President; Dave Hanson, President.

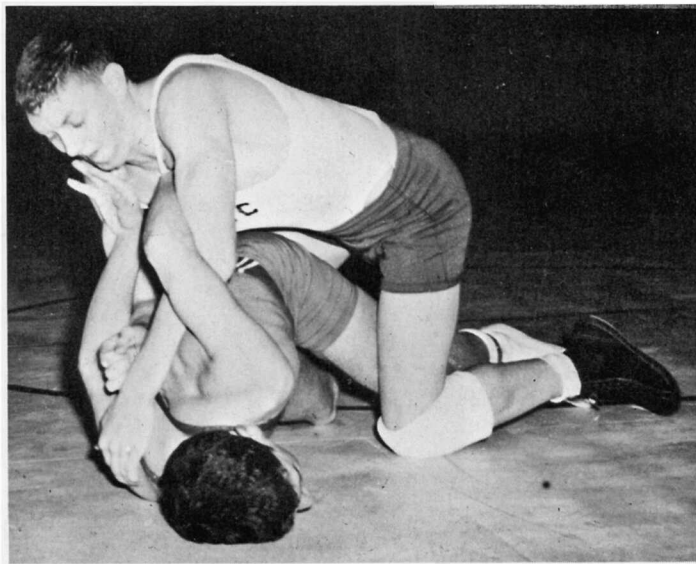

John Forty wrestling.

Yardage, passes, and tackles qualify a player to be chosen a member of the Head Hunters Club.

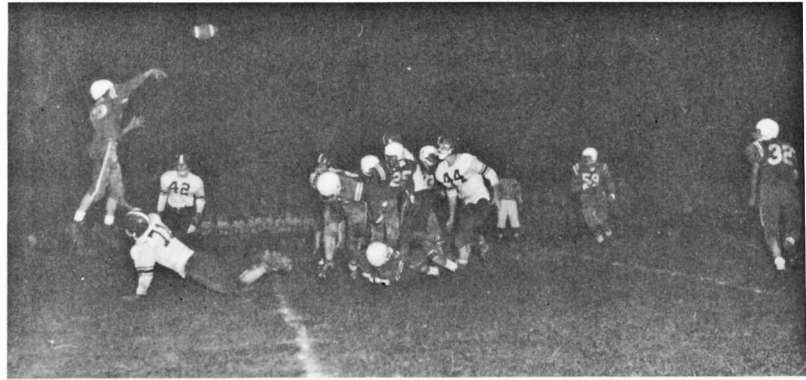

Head Hunter's Club



ROW 1, FROM LEFT: Smokey Storm, Walt Stauffer, John Johnson, Dave Hanson, Nick Hensley, Ken Pennington, Mr. John Botz, Advisor. ROW 2: Don Smith, Rick Wright, Scott McDonald, Mike Knapp, Greg Dahrens, Carl Lang, Neil Neilson.

The Head Hunters Club is an honorary football club. The members are chosen by outstanding performances on the grid.

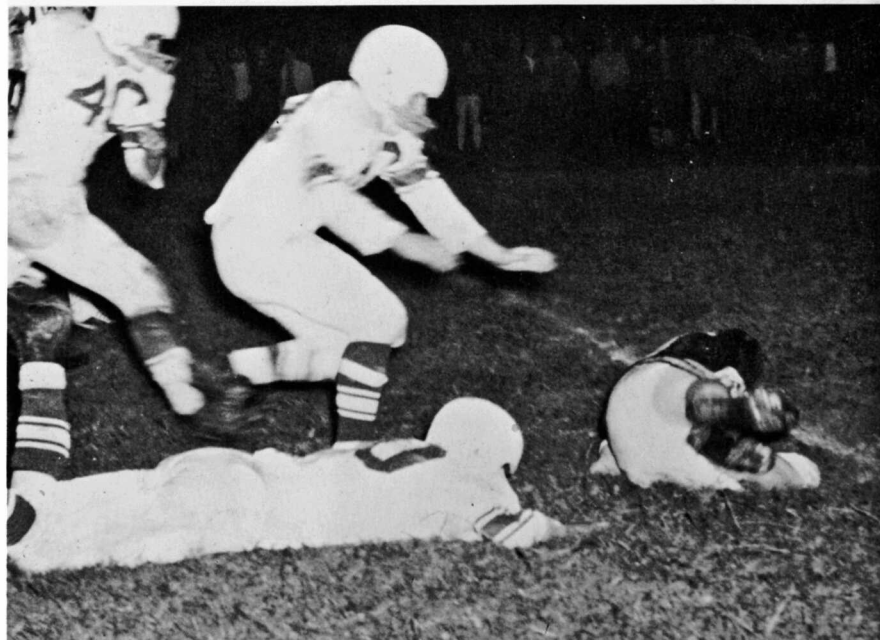



Pep Club

The Pep Club drill team has held half-time shows several times throughout the football and basketball seasons.



ROW 1, FROM LEFT: Christine Johnson, President; Mary Geer, Treasurer; Bette Belden, Pep Leader; Mary Wahl, Secretary, Kara MacDonald, Vice President. **ROW 2:** Sue Mechals, Lorraine Woods, Pat Kalina, Dottie Keets, Kathy Guy, Linda Lester, Marsha Deets. **ROW 3:** Judy Long, Jane Nowlin, Rita Keeler, JoAnne Keeler, Marilyn Bushnell, Connie Guerin. **ROW 4:** Laneeta Hatmaker, Susan Rush, Gloria Knutson, Connie Higgins, Brita Spense, Sharon Manicke.

BASKETBALL



ROW 1, FROM LEFT: Laura Pier, Pam Mayea, Sheryl Mechals, Ellen McWilliams, Mary Lou Harris.
ROW 2: Kathy Severns, Mary Knapp, Mary Helmken, Karin Comara, Carla Hubbell, Cindy Bachelor.

Girls Athletics



Mary Geer
throwing
the discus.

Christine Johnson,
qualifying
for state
in the broad jump.



National Honor Society

Around the conference table President Mary Lou Harris instructs officers in their duties.



Mary Lou Harris speaking at the Induction Ceremony.



OFFICERS, FROM LEFT: Mary Lou Harris, President; Janice Bushnell, Vice-President; Laneeta Hatmaker, Secretary; Marilyn Hougum, Treasurer; Tony Wahl, Sergeant-at-Arms.



HONOR SOCIETY MEMBERS. SEATED, FROM LEFT: Laneeta Hatmaker, Marilyn Hougum, Janice Bushnell, Mary Lou Harris, Tony Wahl, Sheryl Mechals. ROW 2: Mike McWilliams, Kathy Severns, Kara McDonald, Lorna Funk, Cheryl Woodworth, Judy Harris, Brita Spense, Janet Shaw, Mary Wahl. ROW 3: Mr. Gwynne, Ken Mills, Walter Stauffer, Steve Phillips, Roly Olsen, Mary Helmken, Pam Mayea, Lorraine Woods, Mildred Libby, Connie Higgins, Gloria Knutson.

Future Business Leaders of America



MEMBERS. ROW 1, FROM LEFT: Mr. Baird, Janice Bushnell, Mary Fitzhugh, Barbara Wigle, Jim Colson. **ROW 2:** Mary Ellen Bates, Dick Hindes, Joanne Keeler, Margie Moelber, Kathy Severns. **ROW 3:** Randy Knoke, Rita Keeler, Judy Combest, Mary Lou Harris, Nancy Shaw, Keith Toftum.



OFFICERS. SEATED, FROM LEFT: Dick Hindes, State Vice-President; Barbara Wigle, Vice-President; Nancy Shaw, Historian. **STANDING:** Mary Fitzhugh, Secretary; Jim Colson, District Director; Mary Ellen Bates, Asst. Historian; Kathy Severns, Treasurer; Janice Bushnell, President; Margie Moelber, Points Recorder; Mr. Baird, Advisor.



Checking over some business forms are Janice Bushnell and Barbara Wigle while Keith Toftum and Nancy Shaw look over their shoulders.

Priscilla

I should hope you
have lots of fun at parties,
it has been fun schooling with
you, and I hope it will continue to
be. Next year you can call yourself
an upperclassman, it is really fun, but
have trouble with big freshmen -
lots of luck -
Dude party
67

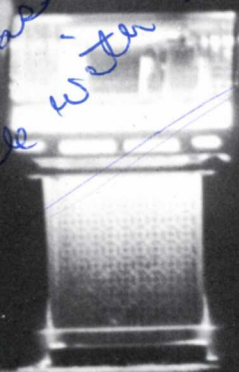

Priscilla

It's been just
sim. our 2 years of
dear old parties
Just on the end
like always and
out all night long
all the good times
I hope you have
the best of luck
I hope you have
a great time
Dude party
67

Activities

Drama Dance

Roly Olsen and Kathy Sells were selected as the best matched couple.



Margo Samudio, Roly Olsen, Kathy Sells, and Kara MacDonald around the punch bowl.



Bette Belden, best single costume, seen with Bob Smith.

Mr. Clute attended the dance well made-up.



Homecoming



Queen Gayla Sweek of the 1964 Homecoming.

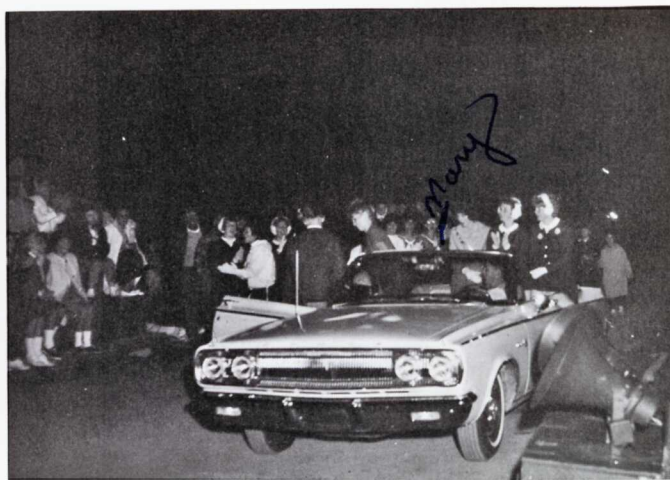

The princesses being driven onto the field at half-time to be introduced.

The bonfire built by the Freshman and Sophomore classes.



The dance followed an exciting

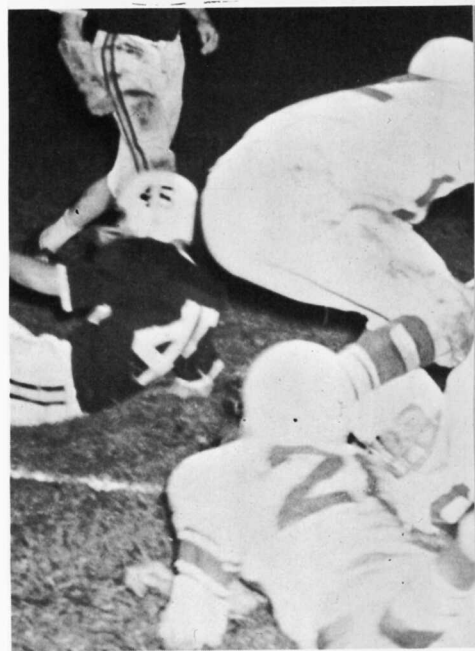

1964

Queen Gayla being crowned by Queen Bonnie of the 1963 Homecoming. Homecoming court included Mary Geer, Ellen McWilliams, escorted by Pete Brooks, and Sheryl Mechals, escorted by John Forty. Queen Gayla was escorted by Rick Wright and Bonnie Jensen escorted by Jerry Cox.



The varsity rally squad led the noise parade, carrying a banner.

game against Coquille.

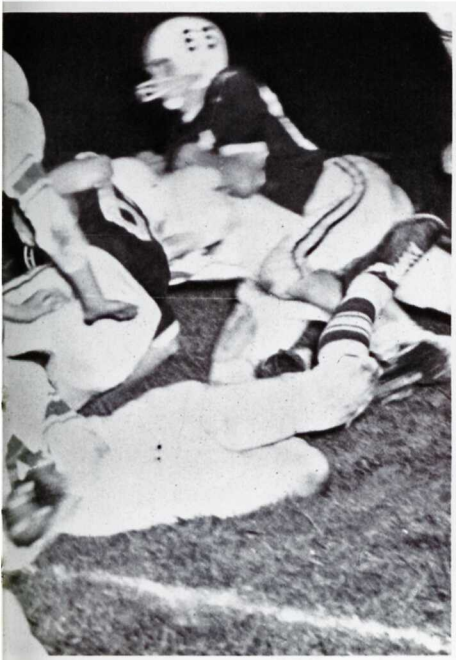

Mr. Gwynne seems to be having a good time.



Storyland

Pat Kalina, left, chairman of the Fashion Show, and Carla Hubbell, chairman of the Mother's Tea following the Fashion Show, are shown wearing the formals they made and modeled in the Fashion Show.



The Fashion Show was decorated with many colorful storyland figures.



Pam Mayea modeling a gold wool dress.



Judy Johnson shows off a wool suit.

of Fashions



Linda Rhodes, Pat Kalina, and Donna Herbison serving refreshments at the Mother's Tea, following the Fashion Show.

Kara MacDonald wearing a beautiful blue formal she made in Home Economics III.

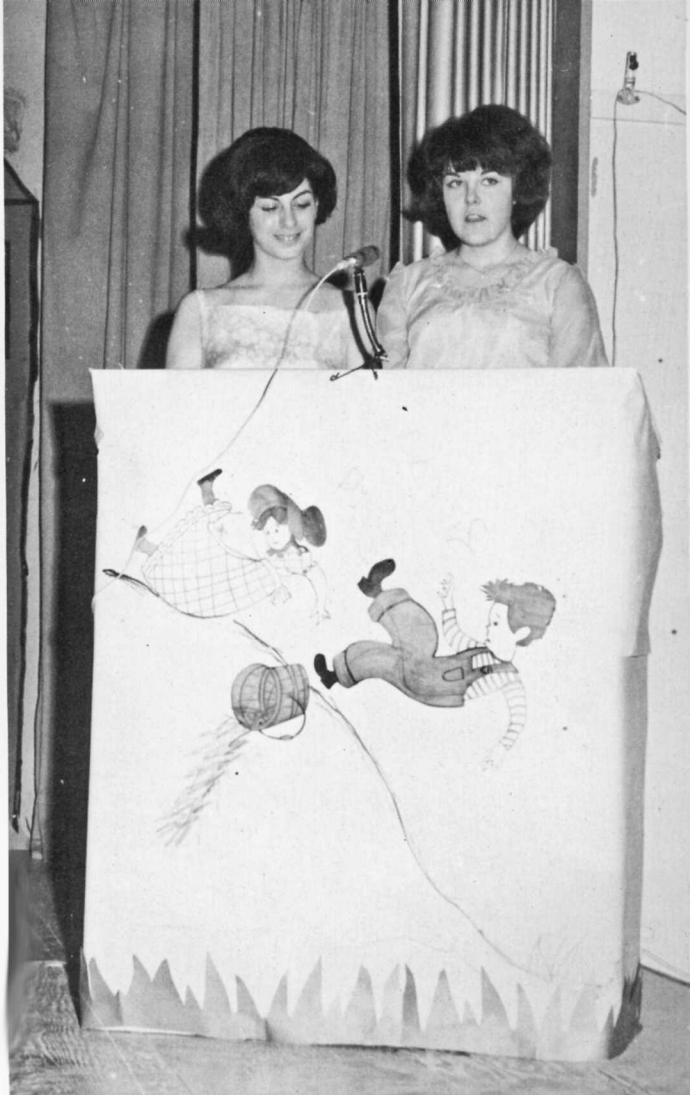

Margo Samudio and Marsha Deets were the commentators for the Fashion Show. They kept up a lively storyland description of the clothes modeled.

This year's show was attended by a record crowd. Pictured are a few members of the audience at the Mother's Tea.





King and Queen of the Sadie Hawkins Dance were chosen for costume originality. Brenda Wright and Nick Hensley were picked to be the rulers of Dogpatch.

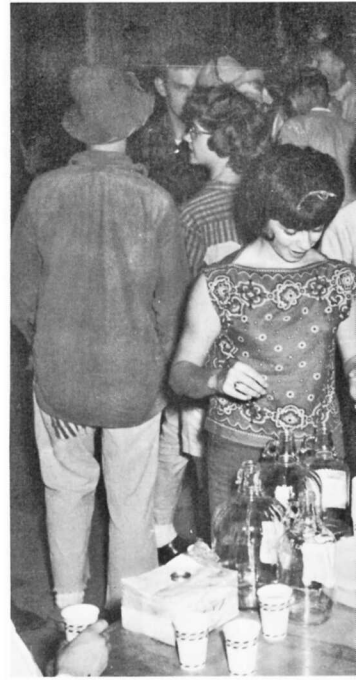

Margo Samudio must be telling laughing, - it couldn't be



The dance was well attended and everyone wore quite original costumes.



Sadie Hawkins Dance



ling a joke, but only Gayla Sweek is all that bad.



Kathy Guerin
and
Rick Bauman
dancing.

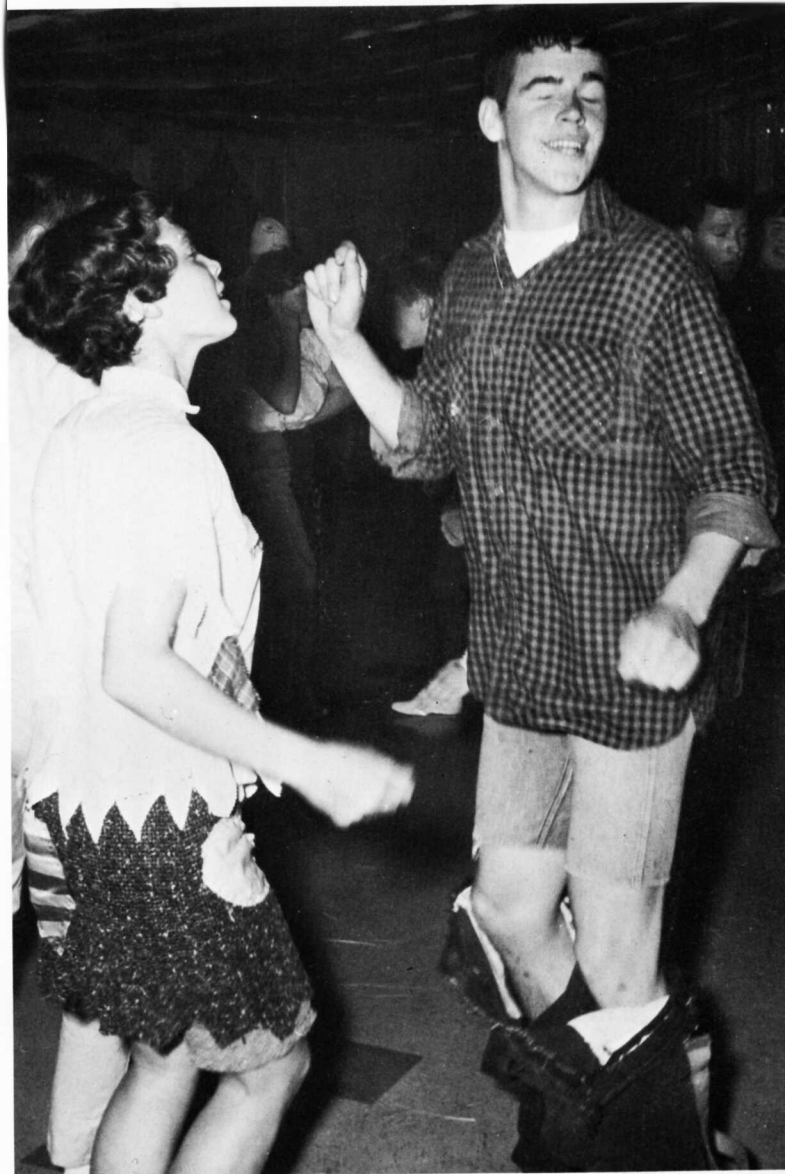

Sometimes we wonder about Jim Harrison. Dancing with Jim is Mary Knapp.

The Sweethearts Ball



The Juniors all worked extra hard to crown Margo Samudio the 1965 Sweethearts Queen. Margo's escort was Greg Mayea.

Voting for the queen was by dropping money in ballot cans — one cent per vote.



Music was by the Breakers.



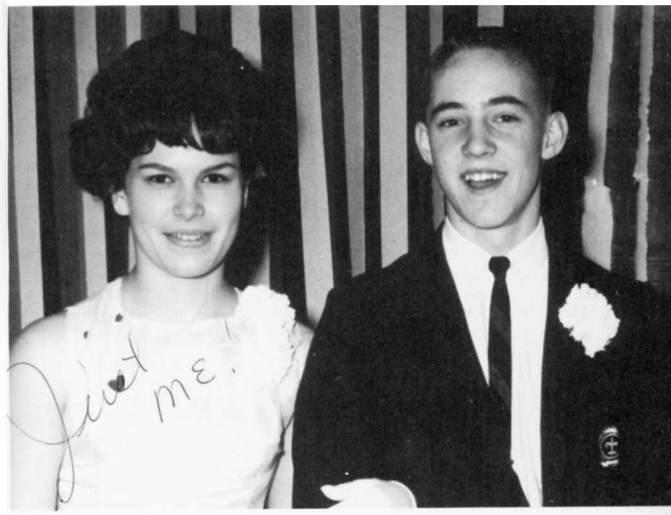

Sophomore Princess, Laura Pier, escorted by Rod Forty.

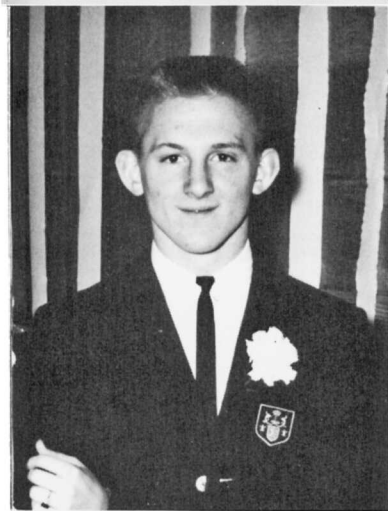

Judy Johnson, Senior Princess, escorted by Nick Hensley.



Freshman Princess, Susan Shaw, escorted by Smokey Storm.

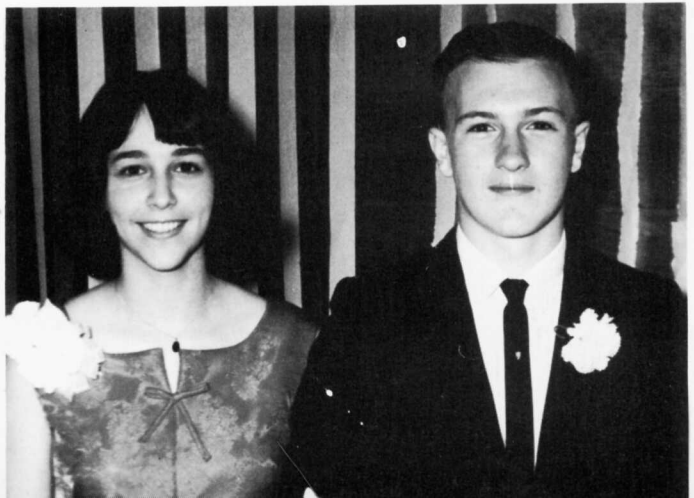



Seated in the Cafe de Paris are Ken Rundberg, Ginger Kosta, Joe Trimble, and Linda Rhodes.

Music provided by the Interludes was enjoyed by all who attended.

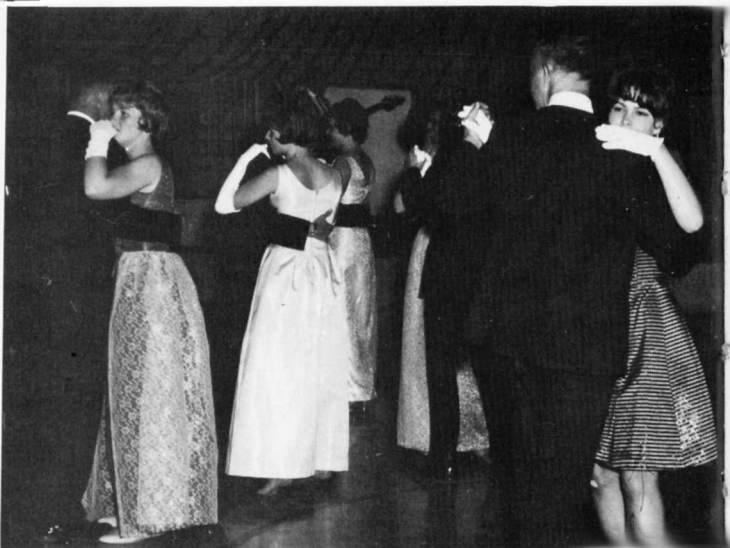

Highlights of the Prom were large paintings of the Eiffel Tower and the L'Arc de Triomp.

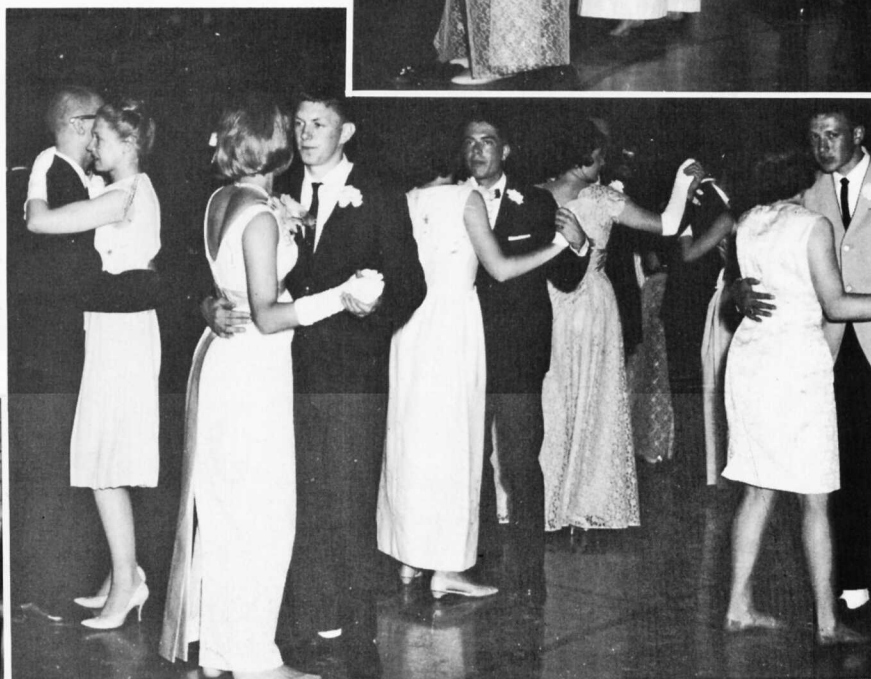

Prom and Banquet



Junior Class President, Pat Kalina, and Senior Class President, Pete Brooks, cut the cake at the banquet.

Mike McWilliams and Rod Forty serve Bob Ostrander and Nancy Shaw at the Banquet.



Other servers were, from left: Pam Mayea, Mary Wahl, Lorraine Woods, and Janet Shaw.

IN THE FOREGROUND: Pete Brooks, Senior Class President; Pat Kalina, Junior Class President; Sheryl Mechals, Class Will; and Richard Bell, Class Prophecy.

