

NINETEEN

HUNDRED

76

Anpahi

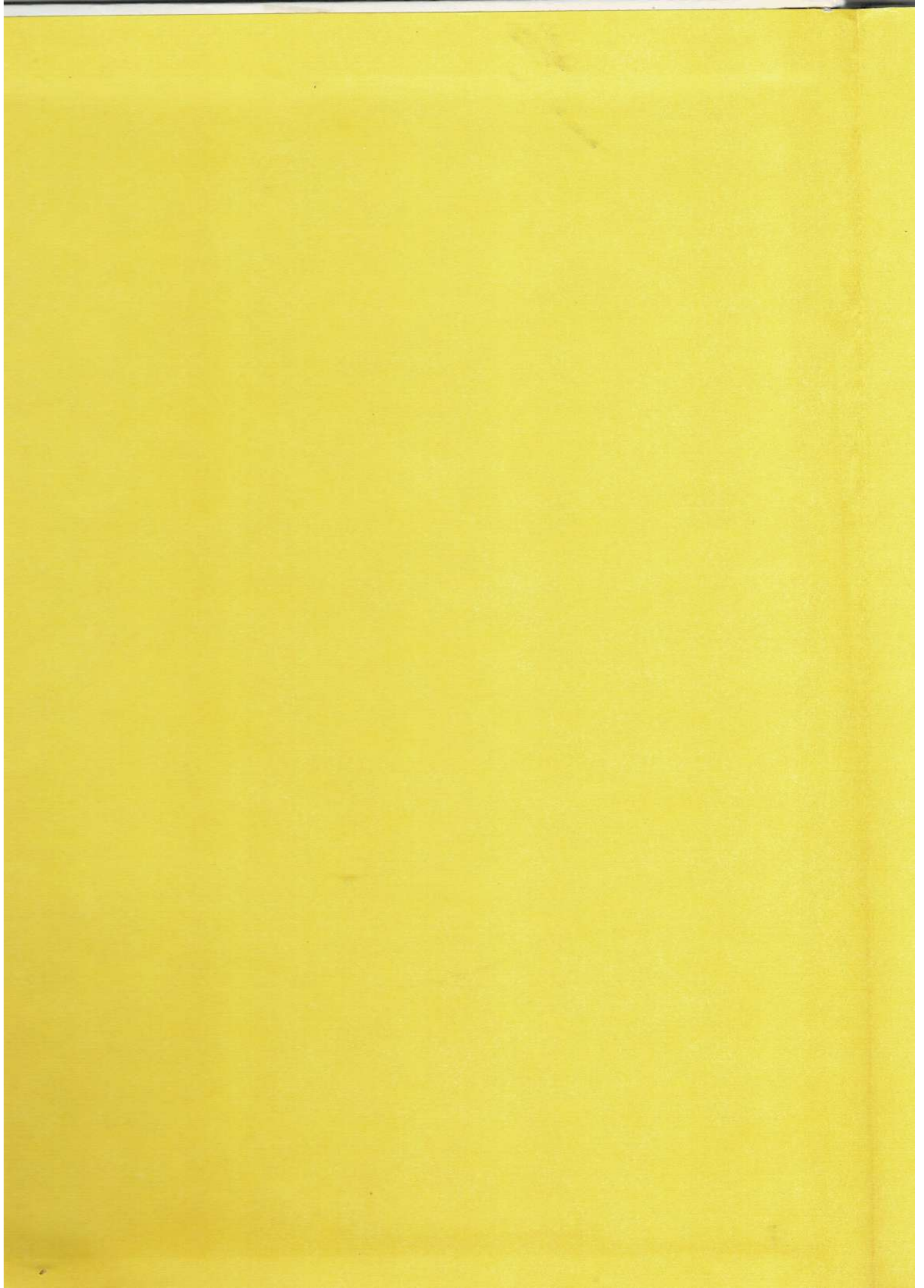

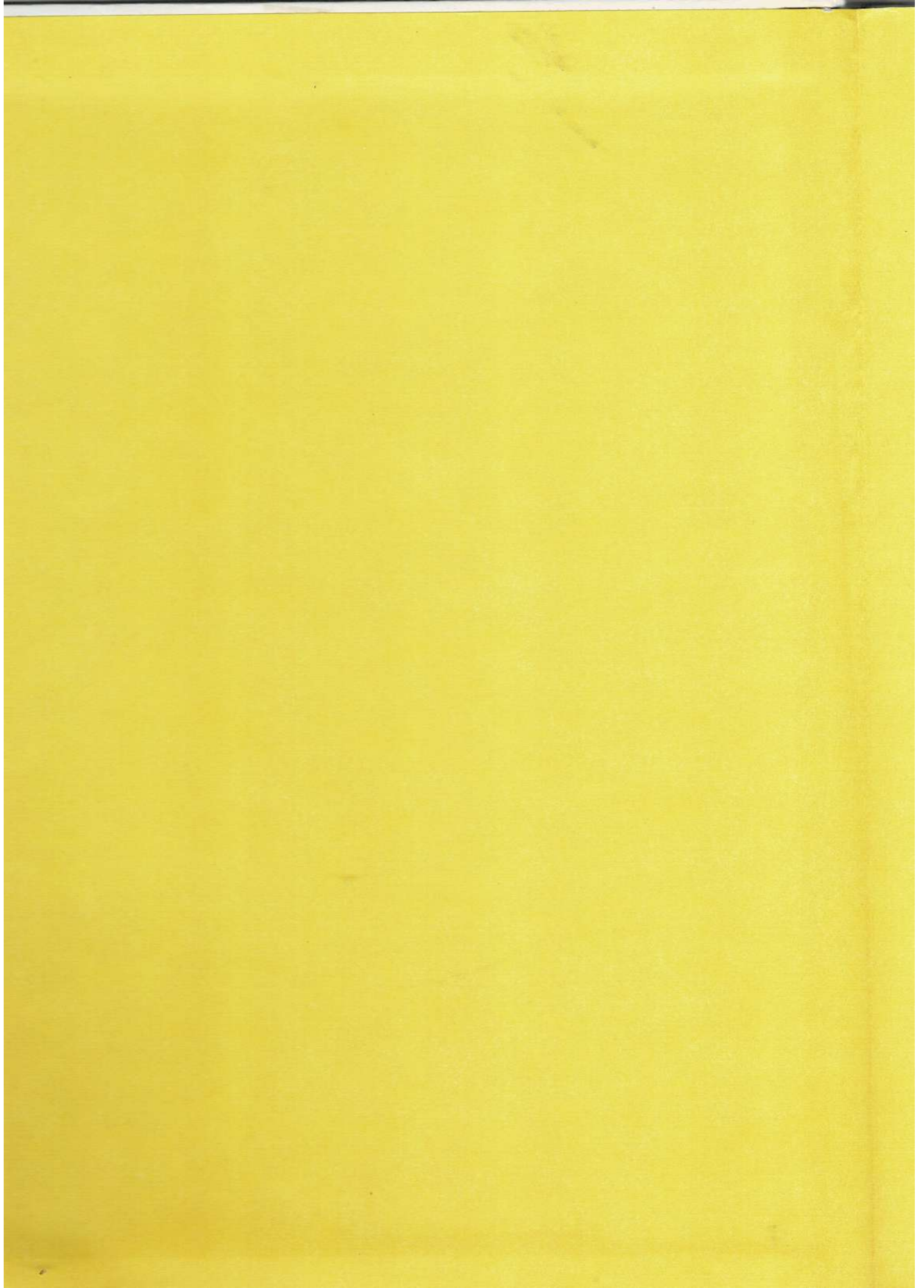



THE ANNUAL CLASS
OF
PACIFIC HIGH SCHOOL

**PRESENTS THE 1976 ANPAHI
PORT ORFORD - LANGLOIS, OR
ANNUAL STAFF: ADVISOR - DEAN DAVIS**

Theresa Bens
Tom Christopher
Stacey English
Becky Royal

Donna Gehrke
Brenda Longton
Karen Loshbaugh
Tara Unican

Kathy Moore
Marion Owens
Chris Patton
Margaret Thomas

ORGANIZATIONS P.20



UNDERCLASSMEN P.44



ADMINISTRATION P.5

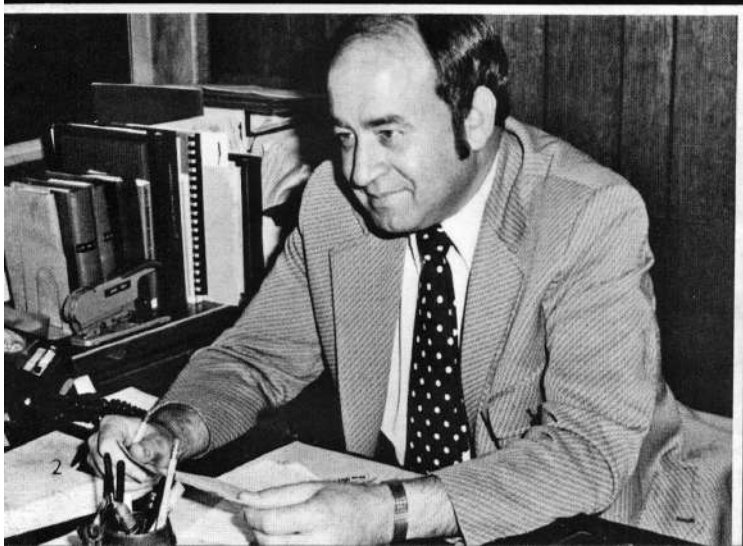

FACULTY P.8



ACTIVITIES P.17

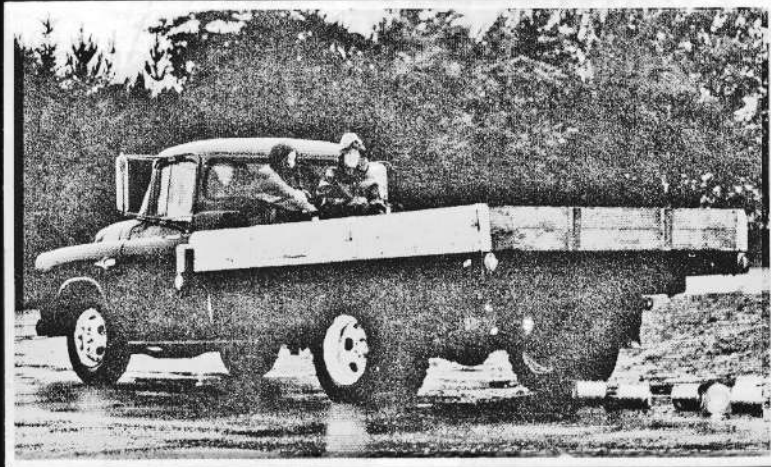

GIRLS' SPORTS P.74



BOYS' SPORTS P.60



SENIORS P.88

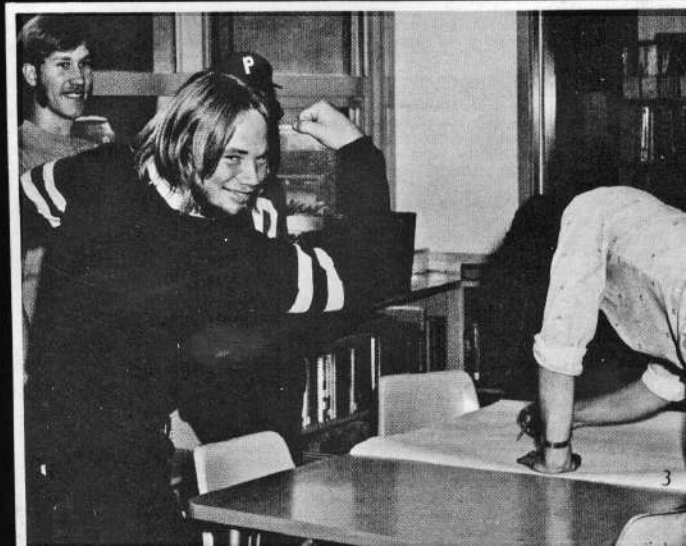

2CJ SCHOOL BOARD

DISCUSSES MANY IMPORTANT ISSUES



Mr. William Loshbaugh is the Chairman of this year's board.



The board studies a proposal.

Board members this year are Mr. William Loshbaugh, Mrs. Mary Yoder, Mr. Floyd Chase, Mr. Newton Haga, Mr. Brice Wagner, and Mr. Roy Carr.



The school board members are elected by the voters of this school district. Along with the budget board, they formulate the budget, develop priorities, and set the long range policy.

Some of their concerns this past year have included a survey of the attitudes of P.H.S. students toward school lunches, decisions on public use of school facilities for religious purposes, and student's use of telephones during an illness.



ADMINISTRATION

CARRIES OUT BOARD POLICY



Mrs. Helen Slocum, Deputy Clerk



Mr. John Wahl, Principal

John A. Wahl

Mr. Wahl is our principal and Student Council advisor. He has been at Pacific since September of 1962. He received his B.A. from St. John's University in Collegeville, Minnesota and his M.Ed. from the University of Washington in Seattle, Washington.



Mr. Sam Wilson, Superintendent

Dear Pacific High Students:

As you look back at your year 1975-76 at Pacific High School, I wish to express to all of you my sincere appreciation for making this year a success and full of pleasant memories.

Best wishes for your future,

Sincerely,

Sam D. Wilson

Sam D. Wilson

Mr. Wilson is our new District Superintendent. He moved here from Corvallis, Oregon where he was Assistant Superintendent for two years. He has attended Portland State University, Oregon State University, and the University of Oregon. He holds a B.S. and a M.Ed.

Mrs. Judy Bens, Secretary



Mrs. Gurlah Marsh, Secretary



BUSDRIVERS AND CUSTODIANS

LABOR AFTER HOURS



Busdrivers, ABOVE, are Harlie Hilterbrand, Loretta Moore, Tiny Lawrence, and Harold Burgess.

Mr. Lawrence helps move the steam tables into the hallway at Pacific during lunch period.



Larry Zitzelberger, head maintenance employee of District 2CJ, levels the track at P.H.S.



Bob Wood is the bus mechanic for School District 2CJ.



SPECIAL SERVICES

WORK IN LUNCH LINE / STUDENT STORE



ABOVE: This year's Student Store workers are FROM LEFT TO RIGHT: Julie Sharp, Sam Loshbaugh, Allen Reeves, and Brenda Longton, NOT PICTURED: Tami Hammerberg and Beth Richards. BELOW LEFT: Jo Hammerberg cleans lunch plates, which is her job when working in the lunch line. RIGHT: Kathy Moore and Cynthia Fullman serve lunch to Miss Wynn. Lunch line workers NOT PICTURED: David Garnand, Mick Guinn, Boni Johnson, Cheri Miller, Carolyn Murphy, and Cheryl Newcomb.



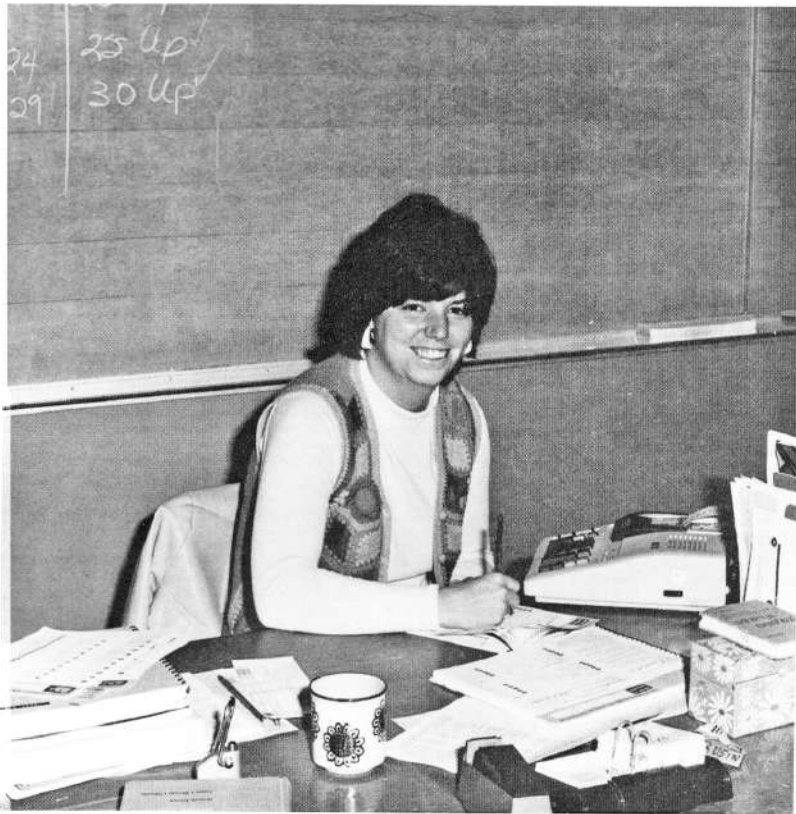

Susan Barfield

Mrs. Barfield teaches Typing I, Typing II, Shorthand, Accounting, and Office Machines. She received her B.S. from the University of Oregon. This is her first year at Pacific. She is one of the Junior Class advisors, and is the F.B.L.A. advisor. Her hobbies are hiking, sewing, swimming, and tennis.

EIGHT NEW TEACHERS

Gary Bridgman

Mr. Bridgman is our new Woodshop teacher. He received his B.S. and M.A. in secondary education from Northwestern Missouri State University. He has been a teacher for seven years. He was the assistant Football Coach, he is also the head Track Coach. He teaches Building Trades, Industrial Investigations, and Industrial Drafting. He is the Junior Class advisor.





Richard Erdrich

Mr. Erdrich began teaching here in September, 1975. He teaches Arts and Crafts. He received his B.S. from Oregon State University. He is the Junior Varsity Basketball Coach and head Baseball Coach. His hobbies are hunting, fishing, waterskiing, sculpting, and waterpainting.

JOIN P.H.S. STAFF

Patrick James

Mr. James is our new P.E., Drivers' Education, and Diversified Occupations teacher. He received his B.S. from Oregon State University. He started teaching here this year. He is the head Football Coach, and he coaches the Freshman Basketball team.

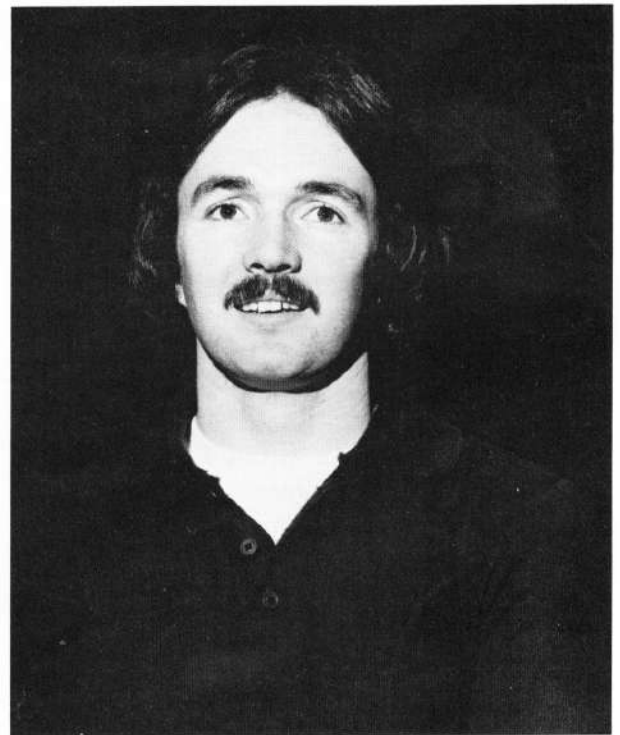



Karen Ruttencutter

Miss Ruttencutter, our new Home Economics teacher, came to Pacific this year. She holds a B.S. from California State University at Chico. She is the F.H.A. and Senior Class advisor. Her hobbies are sewing, jogging, rug-hooking, and refinishing.

NEW FACULTY

Timothy Welch

Mr. Welch began teaching here in September, 1975. Having gone to Idaho State University and Oregon State University, he received his B.S. and M.A. in Education. Formerly he was in the Merchant Marines. A teacher for eight years, he is our Citizenship teacher, Counselor, and Wrestling Coach.

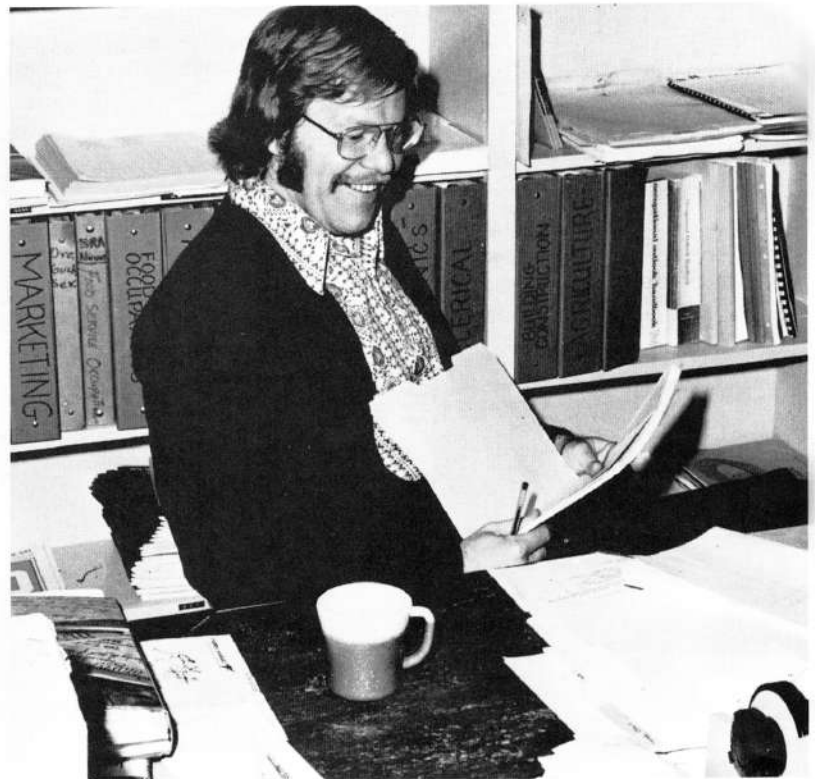

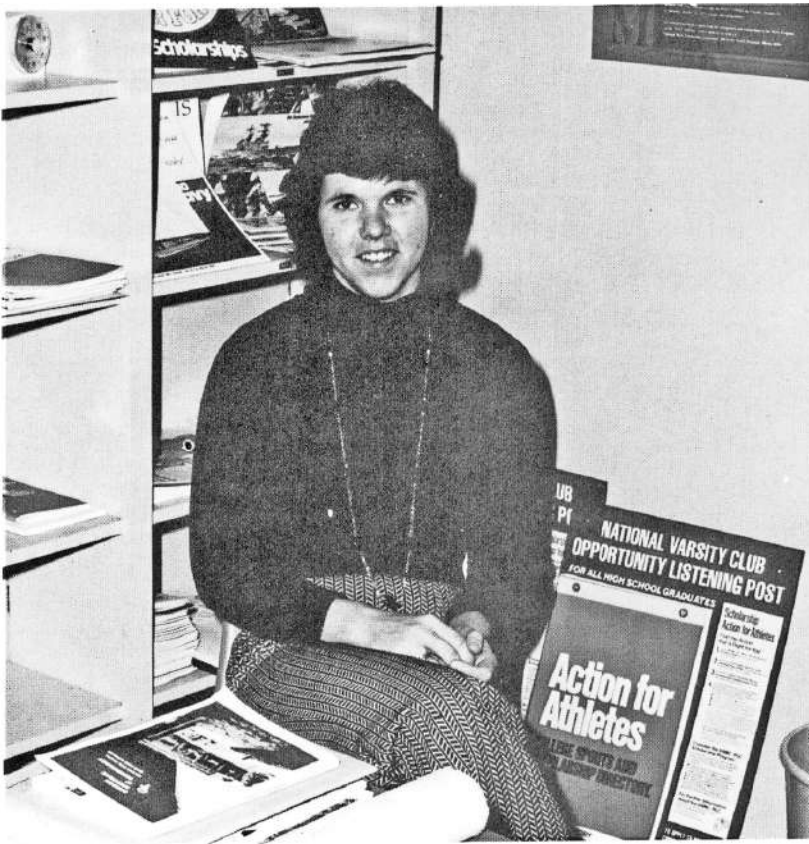

Sharon Wynn

Miss Wynn is our new Girls' P.E., Health, and Drivers' Education teacher. She received her B.S. from S.O.S.C., This is her first year of teaching. She is the coach for Volleyball, Girls' Basketball, and Girls' Track and Field. She advises the Rally Squad and the G.A.A.. Her hobbies are traveling, all sports activities, and woodworking.

Michele Baumann



Mrs. Baumann is our new Chorus teacher. She attended Whitman College and the University of Oregon and holds a B.S. in music. She formerly taught Jr. High Band and General Music in Edmonton, Alberta. Her hobbies are backpacking, skiing, fishing, and cooking.

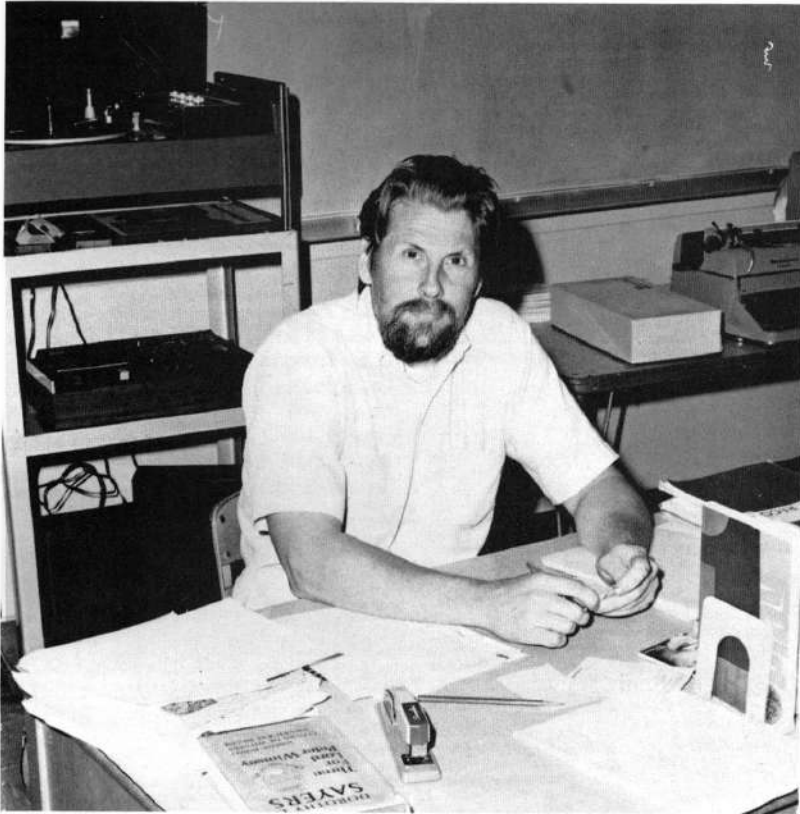

William Beckman

Mr. Beckman teaches English I, English II, and Journalism. He received his B.S. from Portland State University, and his M.A. from the University of Oregon. He is the Freshman Class advisor. This is his fourteenth year at Pacific.

TEN P.H.S. VETERANS

Dale Bures

This is Mr. Bures' fifth year at Pacific. He teaches Biology I and II, and Earth Science. He received his B.S. and M.S. from Oregon State University. His hobbies include reading, hunting, fishing, and photography. He is also one of the Senior Class advisors.



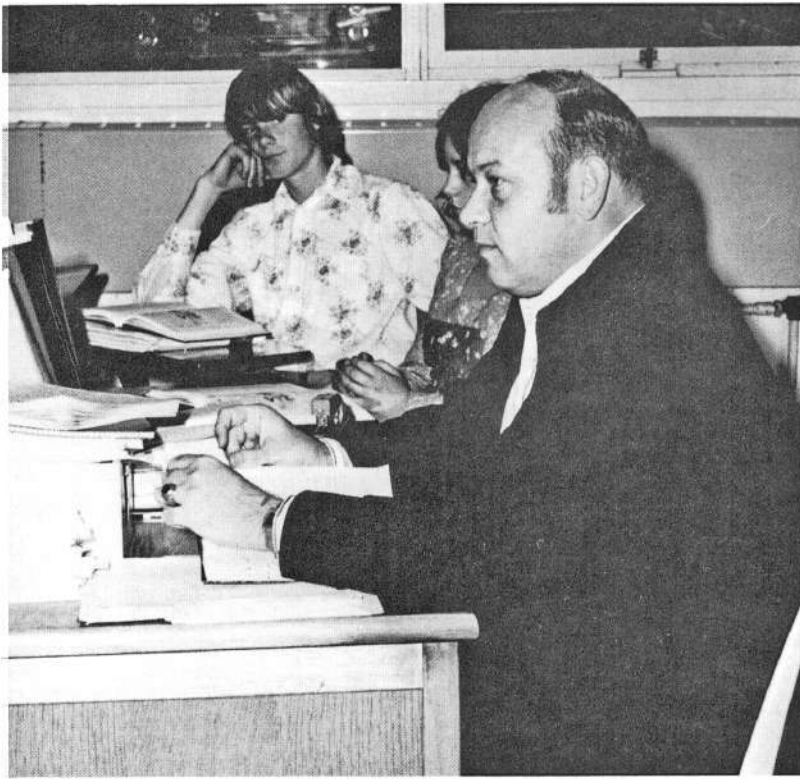

Marshall Dean Davis

Mr. Davis is the English III, and English IV, and Speech teacher. He received his B.S. from Central Arkansas University and his M.A. from O.C.E.. During his life he worked in a college library, a plywood mill, and on a ranch. He is the Junior Class advisor and Annual Staff advisor. His interests and hobbies are traveling, gun collecting, reading, amateur photography, and music.

RETURN ANOTHER YEAR

William Johnson

Mr. Johnson teaches Algebra I and II, Geometry, Advanced Math, and Chemistry. He received his B.A. from Linfield College and his M.A. from Oregon State University. He started teaching here in September of 1963. He is the Freshman Class advisor. Mr. Johnson previously taught at Newport High School.

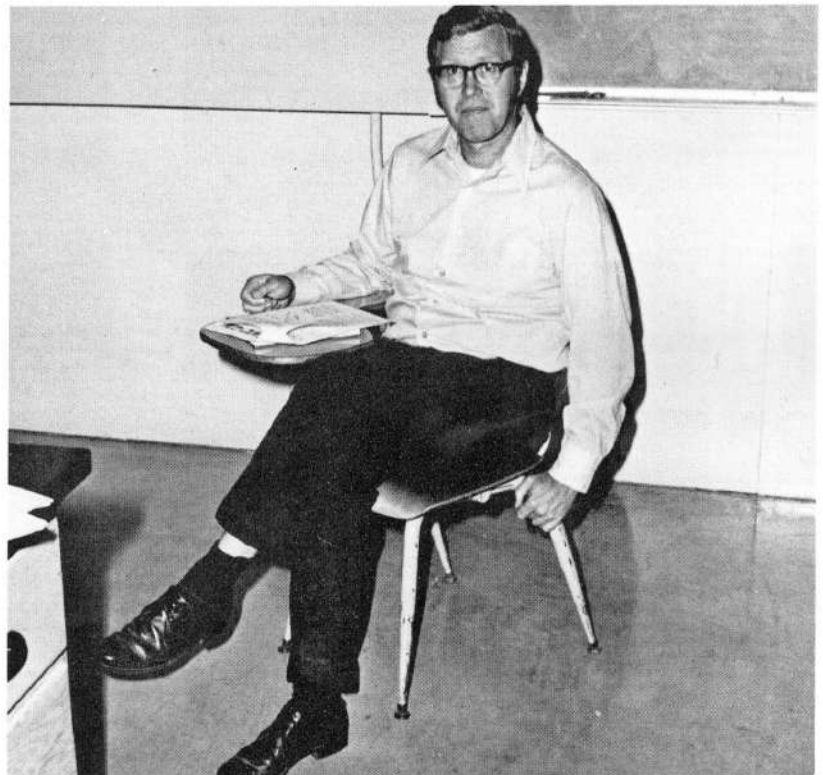

FACULTY CONTINUED

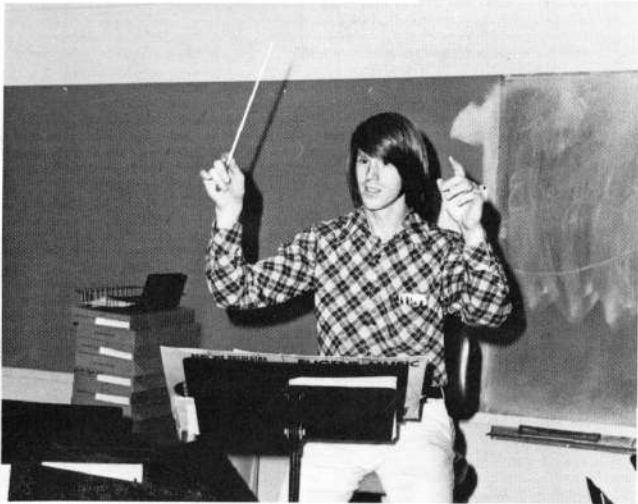

Michael Malakowski

Mr. Malakowski, our Band teacher, is in his second year at Pacific. He received his B.A. from Portland State University. His hobbies are beach-combing, fishing, organic gardening, and audio-equipment taping.

Mr. Orton is our Personal Finance, Consumer-Related Math, and Health teacher. He started teaching here in September of 1971. He received his B.S. from Oregon College of Education. He is the advisor of the Letterman's Club and the Sophomore Class. He is the coach for Cross-Country and Varsity Basketball. His hobbies are fishing, gardening, and his family.

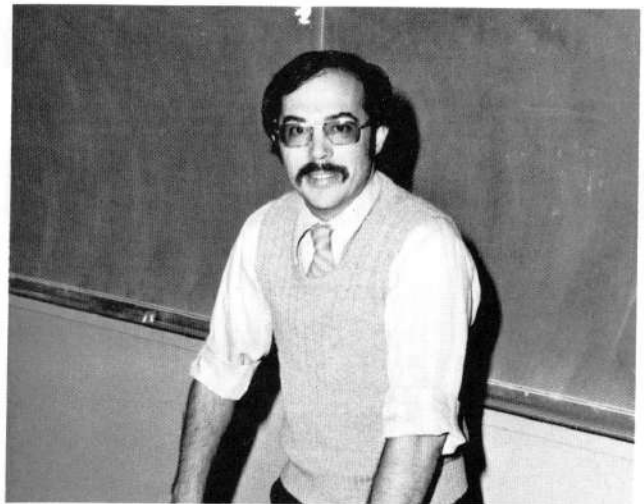

Douglas Orton



Thomas Radcliffe

Mr. Radcliffe began teaching here at Pacific in September of 1963. Formerly he was a high school teacher in Minnesota for three years. He has a B.S. from North Dakota State University, and a M.A. from the State University of New York in Buffalo. At school he enjoys teaching Social Studies, and being the Head Librarian. He is the Senior Class advisor and National Honor Society advisor.



Dale Reeves

Mr. Reeves has been teaching here at Pacific since September of 1972. He teaches Metal Technology, Power Technology, and Industrial Investigations. He is one of the Junior Class advisors. His hobbies are fishing, hunting, and doing his homework. His homework is building his own shop.

Mr. Salter teaches Basic English, and Special Education. He received his B.A. from the University of Oregon. He is the assistant Football Coach, and one of the Junior Class advisors. His hobbies are reading, sports, and carpentry. This is his third year at Pacific.

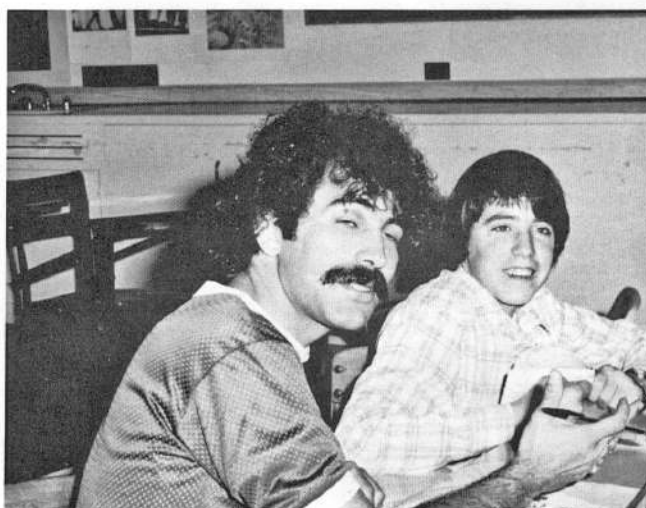

James Salter



Sandra Smith

Mrs. Smith teaches Spanish I, II, and III. She received her B.S. from New Mexico State University. She is the Sophomore Class advisor. This is her second year at Pacific. Her hobbies include bicycling, gardening, and reading.

Office Aides PICTURED ARE FROM LEFT TO RIGHT, IN BACK ROW: Cheri Miller, Carolyn Murphy, and Rena Long. IN THE MIDDLE ROW: Jane Stevenson, Theresa Bens, Jan Storm, and Stacey English. IN THE FRONT ROW: Debbie Dahlke, Jean Van Pelt, Karen Loshbaugh, Cynthia Fullman, and Margaret Thomas.

The Office Aides provide various services such as typing letters, typing the daily bulletin, collecting the attendance records, answering the phone, and delivering messages.



OFFICE-LIBRARY AIDES

PROVIDE MANY USEFUL SERVICES FOR PACIFIC



ABOVE LEFT: Mrs. Hunt is the school secretary. This her sixth year with the school district, and her second year at Pacific. ABOVE RIGHT: Mrs. Wagner is the library assistant. Her duties include general library chores and maintaining order in the library. This is her eighth year at Pacific. BELOW: Library Aides pictured FROM LEFT TO RIGHT: Paul Croley, Tom Christopher, Bonnie Wagner, Julie Myers, Cheryl Newcomb, Mooch Roberts, Ron Clayton, Robert Yoder, and Loretta Kennedy.

The duties of the Library Aides include checking in books, sending out overdue book notices, shelving books, and keeping the library neat.



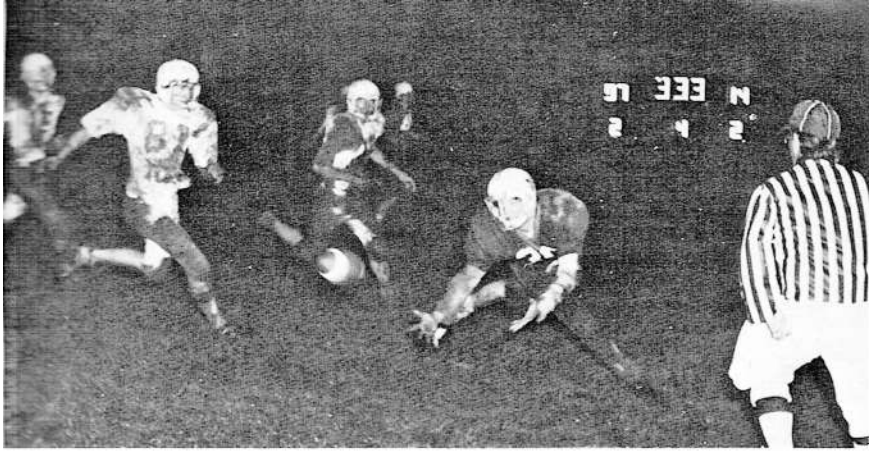

Owen Skeie receives the ball during the 1975 Homecoming game that the Pirates won 47 to 20 over the Elkton Elks.

HOMECOMING FOOTBALL/

PACIFIC WINS

47-20



ABOVE: Mark Dahrens stretches for a first down. LEFT: Mark Dahrens and Andre Rossingol blocks for Mr. Hustle, Owen Skeie.



Numbers 21; Robert Yoder, 22; Mark Dahrens; and 20; Glen Litterell, are going to put the stop to the Elkton Elks.





The Homecoming court had a meeting during the third period to discuss where they were going to stand at the Pep Assembly and dance.

HOMECOMING COURT/ NINE COUPLES WERE CHOSEN



ABOVE: Are Owen Skeie and Andre Rossignol pinning Mrs. Skeie's and Mrs. Rossignol's corsages on during the Homecoming Pep Assembly. BELOW, STANDING, are the 1975 Homecoming Court: Queen Carolyn Murphy, escorted by Mark Dahrens, Mr. Football, Keeli Kirkpatrick, escorted by Jim Dougherty; Debbie Dalhke, escorted by David Schroeder; Theresa Bens, escorted by Owen Skeie; Cheryl Young, escorted by Dempsey Anderson; Trudy Reeves, escorted by Andre Rossignol; Tara Uican, escorted by Tom Morris; Diane Miller, escorted by Don Klutz; and Cathi Baker, escorted by Chris Patton. SITTING are the mothers of the escorts, FROM LEFT TO RIGHT: Mrs. Barbara Patton, Mrs. Gay Thomas, Mrs. Melva Woodard, Mrs. Janet Anderson, Mrs. Polly Skeie, Mrs. Diane Rossignol, Mrs. Betty Klutz, Mrs. Georgia Dougherty, and Mrs. Dorothy Dahrens.

ABOVE; Mr. Football, Mark Dahrens crowns Queen Carolyn Murphy at the dance after the Homecoming game.



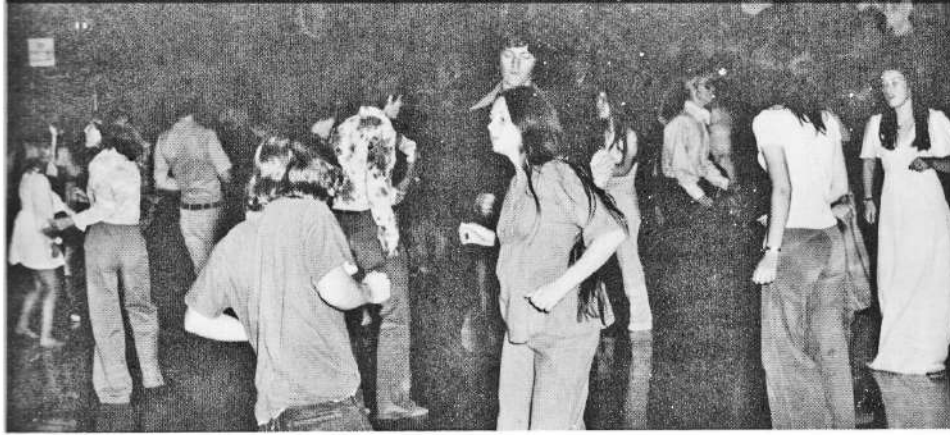

There was a big turnout at the 1975 Homecoming dance. Mr. Football and the Queen were crowned at 10:30.

DANCE AND DAYS/ A LOT OF DIFFERENT THINGS GOING ON



Spirit week was made up of five different days starting with Monday-Grubby Day; Tuesday-the 50's Day; Wednesday-Dress-Up-Day; Thursday-Opposite Day; Friday-Spirit Day. ABOVE are a few of the students showing the 50's Day, FROM LEFT TO RIGHT; Barbara Coyne, Robert Yoder, Mooch Roberts, Becky Hoppell, Chris Patton, Andre Rossignol, Janet Aldropp, and Sam Feeler.

BELOW are Janet Aldropp and Cheri Miller on 50's Day.



BELOW is the 1975 Homecoming Band called "Solution." The Dance was from 9:00 to 12:00 after the game. There was no Homecoming Parade and Bon Fire because of wind and rain.



O
U
T
D
O
O
R



C
O
U
N
S
E
L
O
R
S

ABOVE, FIRST ROW, LEFT TO RIGHT: Trudy Reeves, Donna Gehrke, Tara Unican, Julie Sharp, Tami Hammerberg, Loretta Kennedy. SECOND ROW: Blair Barklow, Tom Christopher, Jon English.

PACIFIC HIGH SCHOOL SONG

Pacific High, Pacific High School
We will rally round and sing our battle cry.
We'll fight life's battles through,
In everything we do,
And we'll love and honor thee, our dear old high.

We'll play for fame.
We'll play for glory.
And we'll play the game for you.
Pacific High, Pacific High School,
Our Alma Mater true.

PIRATE BOY

Now, every Pirate boy is hard to beat,
He's just one-hundred per from head to feet,
He's got that smile, that style, that winning way.

No matter where you go,
You'll recognize that smile and say

Now there's a boy I'd like to know,
He's got that good old Pirate pep and go.
And just to look at him is quite a treat,
It's hard to beat,
A PIRATE BOY!

JAZZ BAND SWINGS



Jazz Band, the newest addition to the Pacific High School Music Dept., is a group formed to provide an experience unlike any other. An experience to play rock, pop and jazz in a small group. BELOW: The Jazz Band traveled to Myrtle Point for a festival of Jazz. Many schools were there, some as far away as South Umpqua.



BACK ROW, LEFT TO RIGHT: Kent Seguine, David Tate, Beth Richards, Charles Mitchell. MIDDLE ROW: Don Litterell, Tami Hammerberg, Jon English, Jim Smith, Robert Yoder, Bill Hunt, Brenda Longton. FRONT ROW: Blair Barklow, David Sell, Boni Johnson, David Britton, Andre' Rossignol, Julie Mayea, and Mike Malakowski. NOT PICTURED: Jo Hammerberg, and Rema Hassett.





ABOVE RIGHT: The chorus during their Christmas concert. MIDDLE RIGHT: FRONT LEFT TO RIGHT: Rhonda Isacson, Beth Richards. FIRST ROW: Tammy Newcomb, Rachel Lund, Julie Sharp, Mary Stepp, Lisa Koch, Cheri Miller, Margaret Thomas. SECOND ROW: Alice Purkey, Kathy Moore, Sam Feeler, Cynthia Fullman, Sandy Moore, Juana Bess, Debbie Alexander. NOT PICTURED: Bobbie Gentry, Sheena Coble.



ABOVE LEFT: Julie Sharp, Beth Richards and Cheri Miller singing "Winter Wonderland" provided an interesting performance. The costumed snowman is Sam Feeler. LEFT: Look out, Mrs. Bauman, it's the abominable snowman!



WITH MUSIC

BELOW; LEFT TO RIGHT; FIRST ROW: Anne Storm, Jo Hammerberg, Boni Johnson, Rena Long, Jamis Easterling, Kay McPherson, Tasha Wahl, Janet Aldropp, Rema Hassett, Brenda Longton, Julie Mayea, Tami Hammerberg, Sue Keeler, Glen Litteral, Tom Dahl, 2ND ROW: David Britton, Chris Wagner, Dave Alexander, Charles Mitchell, Jim Smith, Andy Foster, Glenna Potter, Ted Longton, John Keeler, Leslie Anderson, Jim Belcher, Mike Morris, Barbra Coyne, Glenna Jamison, David Polly, Sam McCartt, Don Mayea, Jim Dougherty.



The Band is divided into two parts, Concert Band and Pep Band. Pep Band is to promote school spirit at football and basketball games. The idea behind the Concert Band is to develop an appreciation of music and provide a meaningful spare time activity.

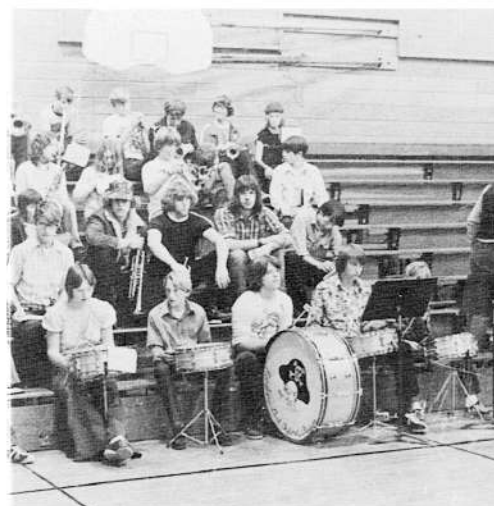

ABOVE RIGHT: The Band at their Christmas concert. ABOVE MIDDLE: Taking a rest before playing at a pep assembly. LEFT: The Band practicing to march at half time on Homecoming. They were unable to play because of rain.



NATIONAL ASSEMBLIES/ ^{VARIED} ENTERTAINMENT



Chuck Neilson, a ventriloquist, demonstrates how his puppet, Froggie, creates an illusion in a person's mind. He also talked about the many illusions that we meet day by day.



Kit Beecher presented "A Walk in the Wild" with many different species of reptiles. Among them were a Boa Constrictor and an Iguana. Many people were fascinated by the Boa, some even to the point of touching it.



PEP ASSEMBLIES/THE PIRATE PRIDE

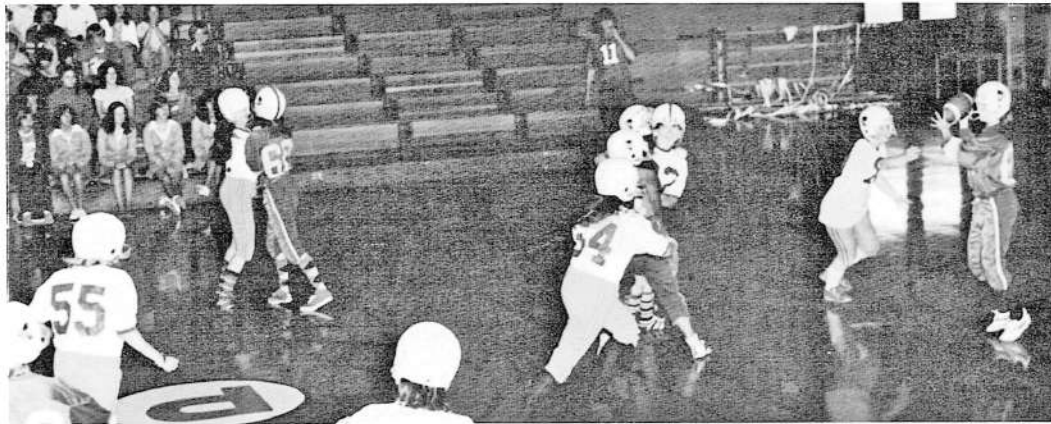

ABOVE: The battle continues with Pacific on the 10 yard line. Who will win-Pacific or Elkton? RIGHT: The victors!

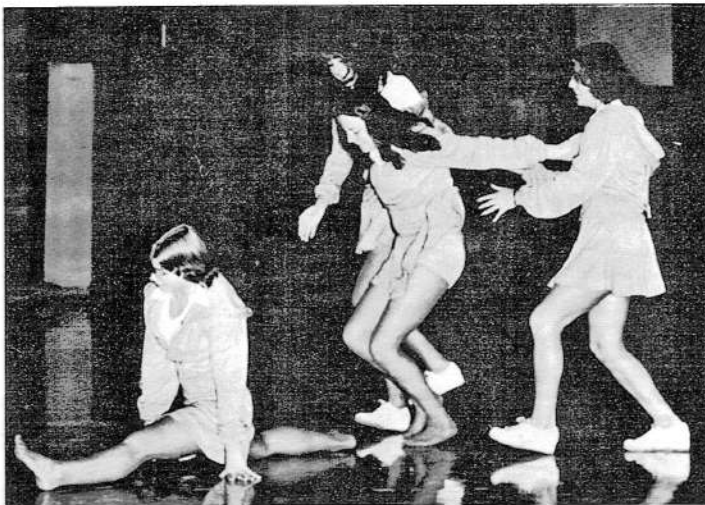

LEFT: The JV doin' their thing. BELOW: Where's that spirit Pacific?!?



LETTERMEN'S CLUB

SPONSORED A FACULTY, STUDENT BASKETBALL GAME



The purpose of this organization is to promote athletic accomplishments and physical efficiency to improve citizenship; to promote sportsmanship; to maintain order in the school building at all times, and to provide an athletic service organization.

Membership in the Pacific Lettermen's Club consists of boys who have earned an athletic varsity letter in a sport either as a participant or as a manager.

To retain membership in the organization, each boy must earn an additional letter each year after original admittance unless physical disability prevents this.

In order to become a member of this organization, a boy must be voted in by two-thirds majority of the Lettermen's Club.

The Lettermen, FROM LEFT TO RIGHT: FIRST ROW Tom Morris, Richard Roberts, SECOND ROW Robert Yoder, Andre Rossignoi, David Schroeder, THIRD ROW Vance Guinn, Owen Skeie, Don Mayea, Donald Klutz, FOURTH ROW David House, Jon English, Dominic Baker, Blair Barklow, Glen Letterell, STANDING Dean Redding, Sam Mc Cartt, Robert Van Loo, Wayne Everest, and Carl Foster.

Mr. Orton is the advisor for the Lettermen's Club.

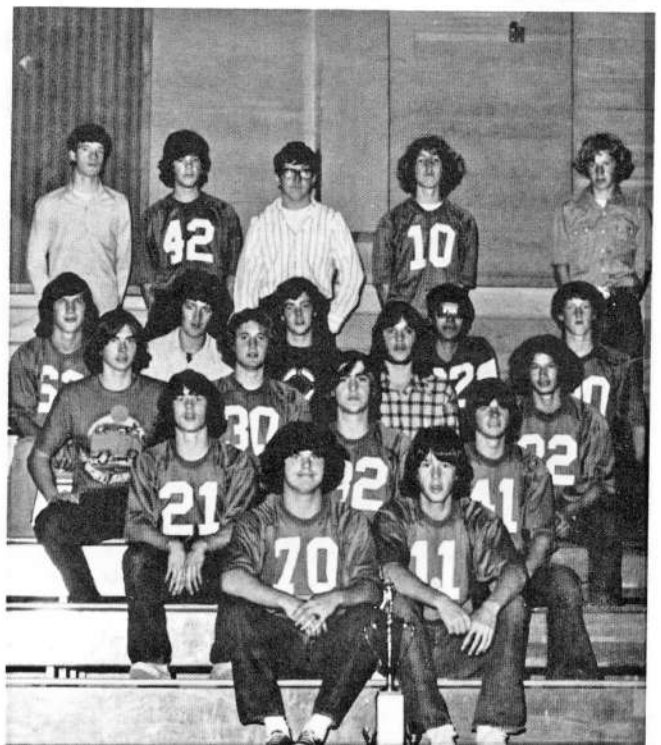

STUDENT COUNCIL/ PROVIDES LEADERSHIP



ABOVE, LEFT TO RIGHT: Student Council: Trudy Reeves, Karen Lousbaugh, David Cells, Julie Sharp, Becky Royal, Tara Unican, Secretary; Owen Skeie, president; Julie Mayea, Vice President; Sam Mc Cartt, Jon English, Jim Smith, and Jo Hammerberg. LEFT, Owen Skeie, Student Body President. BOTTOM, Student Council Secretary and President in conference.

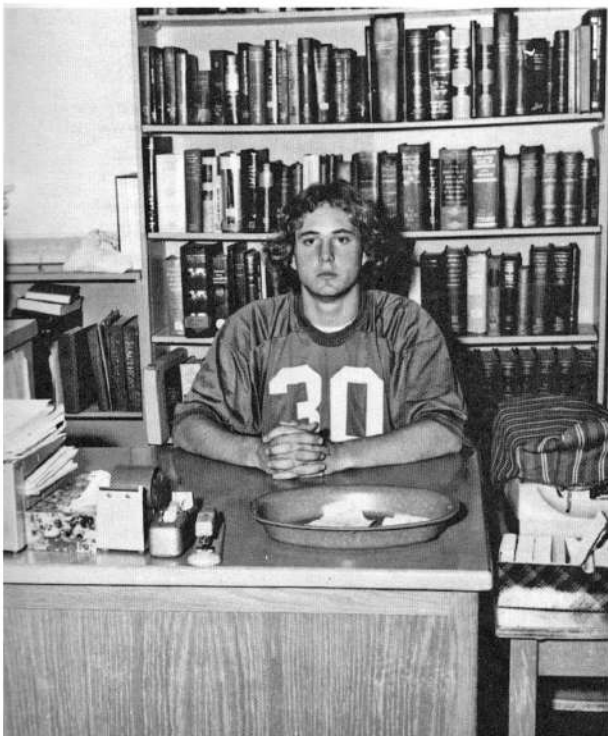



The Pep Club Members are: Juana Bess, Tami Hammerberg, Wanda Justice, Sue Keeler, Brenda Longton, Sue Marsh, Kathy Moore, Carol Pickle, Lori Pickle, Glenna Potter, Trudy Reeves, Beth Richards, Lorie Schieber, Margaret Thomas, Cassie Turner, and Kori Yoder.

THE SPIRITED PEP CLUB



The Cheerleaders in Pep Club are: Janet Aldropp, Sheena Coble, Barb Coyne, Sam Feeler, Val Frankovich, Jo Hammerberg, Becky Hoppell, Glenna Jamison, Boni Johnson, Lisa Traylor, Ann Storm, and Tara Unican.



The Pep Club Officers are: President; Lisa Franks, Vice President; Becky Royal, and Julie Sharp, Secretary. The Advisor for Pep Club is Mrs. Smith. ABOVE: Pep Club provides skits for Pep Assemblies. The purpose of pep club is to raise school spirits.



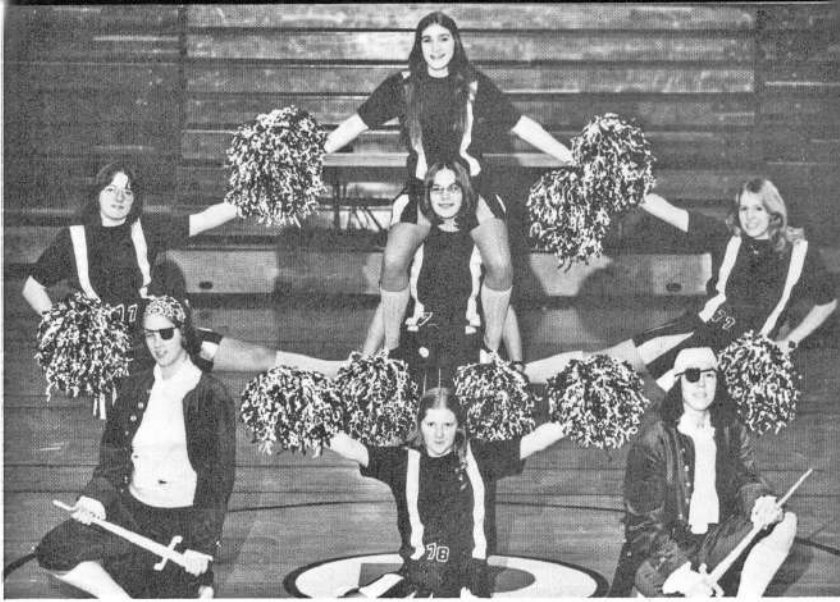

VARSITY RALLY, LEFT, BACK ROW, LEFT TO RIGHT: Valerie Frankovich, Barbara Coyne, captain, and Sam Feeler. CENTER: Tara Unican. FRONT ROW: Trudy Reeves, mascot, Cheri Miller, and Lisa Franks, mascot. The cheerleaders and mascots did a good job this year backing up the basketball team. BELOW: The cheerleaders show their spirit at a pep assembly. Every Friday the cheerleaders put on a pep assembly which included yells done by the cheerleaders, skits, competition yells and a chance for everyone to show their spirit.

VARSITY RALLY/ HAVE LOTS OF SPIRIT



ABOVE: The cheerleaders give a big yell for the players while they are doing their best to beat Powers. The cheerleaders travelled to all of the away games to help boost the Pirate spirit. Even though the season was a rough one, with many close, important games, the cheerleaders never lacked enthusiasm. BELOW; LEFT TO RIGHT: The cheerleaders Tara Unican, Val Frankovich, Barbara Coyne, Sam Feeler and Cheri Miller pose for the camaraman.



JV RALLY/ GET IT TOGETHER

JUNIOR VARSITY RALLY, LEFT TO RIGHT: Becky Hippell, Jo Hammerberg, captain, and Boni Johnson. The JV cheerleaders got it together this year and did a good job supporting the JV team.

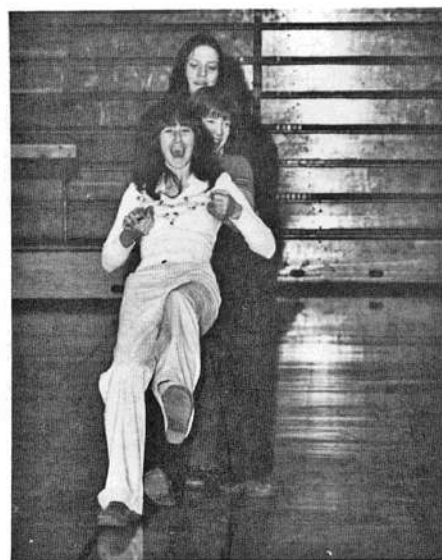

ABOVE: Becky, Boni, and Jo talk over some plans for some yells with the varsity cheerleaders, Tara Unican, Sam Feeler and Barbara Coyne. ABOVE RIGHT: Boni, Jo and Becky have fun while practicing their cheers. LEFT: Becky Hoppell, Jo Hammerberg, captain, Donna Silvey and Boni Johnson were the JV cheerleaders for the JV Football team. The JV team did not complete their season.



FRESHMAN RALLY/GET A GOOD START



FRESHMAN RALLY, LEFT TO RIGHT: Lisa Traylor, captain, Glenna Jamieson, Anne Storm and Sheena Coble. The Freshman cheerleaders started it out right this year and showed everyone what a freshman is all about. BELOW: Sheena Coble, Lisa Traylor, and Anne Storm take a break while Tasha Wahl ignores them, and Randy Klutz, Mooch Roberts, Darrell Cobb and Jody Sweeney act like Junior boys.



ABOVE, LEFT: Lisa Traylor, Anne Storm and Sheena Coble give a cheer for the freshman team. LEFT: Lisa, Anne and Sheena show their spirit and enthusiasm. The freshman rally appeared to have a lot of fun while cheering for their team.



ECHO STAFF PRODUCES SCHOOL NEWSPAPER



Echo advisor
Mr. Beckman



Surprise, Josh!



Carolyn Murphy

The object of the Echo Staff is to produce the school newspaper, Pirate's Echo. Producing the paper isn't as easy as it seems. First thing is to get your assignment, say you're to wind up the football season. You then go see the coach. From him you get the scores, a list of injuries, outstanding individual efforts, and any statement he'd care to make. Then you must formulate a story. Add all the information you've gathered, and maybe a few personal opinions, then type it up. Now it has to be okayed by Mr. Beckman. If it is, you make a copy to give to Mr. Wahl. If he okayes it, you can print it. Easy, uh! Sure, but to do it all in 3 days? Now you print it. The assembly line starts on Friday morning. Take the pages, put them together and hand them out. Simple, uh!

Echo staff; LEFT TO RIGHT: Sam Loshbaugh, John Masterson, Valorie Frankovich, Jose Reynolds, and Carolyn Murphy.

ANNUAL STAFF PRODUCES ANPAHI



It's Stacy English.



The class in action.



Tara Unican and
Donna Gehrke
taking some time
off.

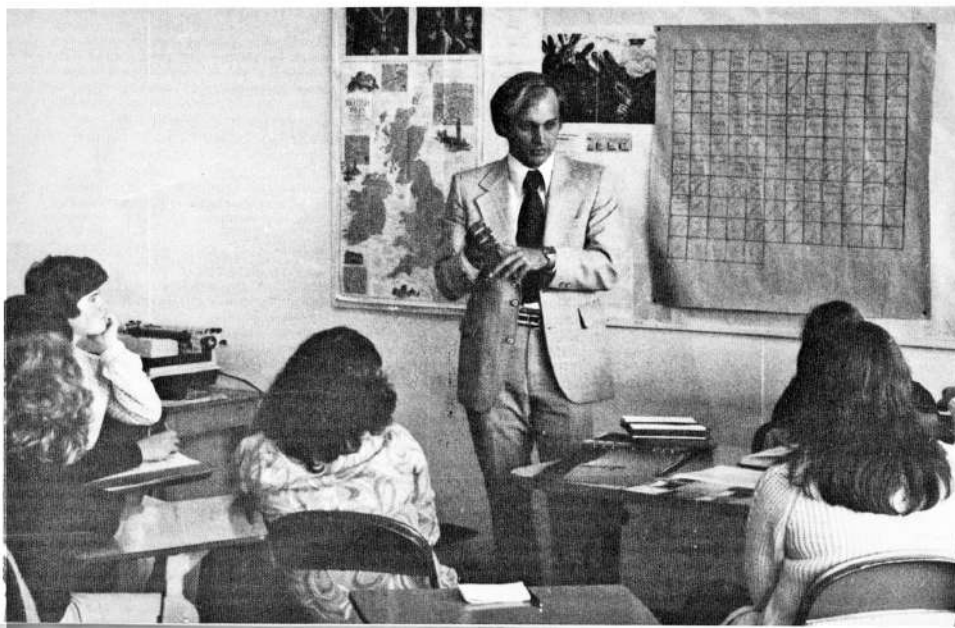

ABOVE LEFT TO RIGHT: Annual Staff: Kathy Moore, Tom Christopher, Becky Royal, Tara Unican, Brenda Longton, Margaret Thomas, Theresa Bens, and Marion Owens. LEFT: American yearbook representative, Steven Harrington, talks to the class about ideas for the yearbook.

THE FUTURE HOMEMAKERS OF AMERICA

ATTENDS STAFF CONVENTION



The FHA members are ABOVE, FROM LEFT TO RIGHT: FIRST ROW; Loretta Kennedy, Kathy Moore, Ms. Ruttencutter, Sam Feeler and Cheri Miller. SECOND ROW: Tammy Newcomb, Alice Marcroft, Mary Stepp, Wanda Justice, Becky Royal, Julie Sharp, Alice Purkey, Sandy Moore, and Lorie Pickle. THIRD ROW: Juana Bess, Angela Buntain, Cassie Turner, Sue Keeler, Loree Schrieber and Carol Pickle. FOUR THE: Kristan Hogard and Kathy Denn. Members NOT PICTURED are Debbie Denn and Glenna Potter. The FHA officers are TO THE LEFT. FRONT, Sam Feeler, Secretary; Ms. Ruttencutter, Advisor; BACK, Cheri Miller, Vice-President; Trudy Reeves, Sergeant at Arms; Tara Unican, President; and Julie Sharp, Student Council Representative.

The Purpose of this organization is to promote professional knowledge in the field of home economics.



F.B.L.A.

GO TO STATE CONVENTION IN PORTLAND



ABOVE are the F.B.L.A. members LEFT TO RIGHT, FRONT ROW: Rena Long, Cheryl Newcomb and Jean Van Pelt. BACK ROW: Teresa Greene, Becky Royal, Barbara Coyne, Beth Richards, Mrs. Barfield, Lori Pickle and Pam Loan. Members NOT PICTURED are Wanda Justice, Teresa Loan and Colleen Moore. LEFT: Pictured is Barb Coyne, the F.B.L.A. President, and Janet Aldropp. FAR LEFT: Kathy Moore, Beth Richards and Karen Loshbaugh. Beth is the Historian for F.B.L.A. Other Officers are Vice-President, Jean Van Pelt; Secretary, Teresa Loan; Historian, Pam Loan; Treasurer, Rena Long; and Student Council Representative, Becky Royal.

This year, the FBLA sold refreshments at the Girls' and Freshmen basketball games.

The FBLA also helps produce the rosters for the basketball games.



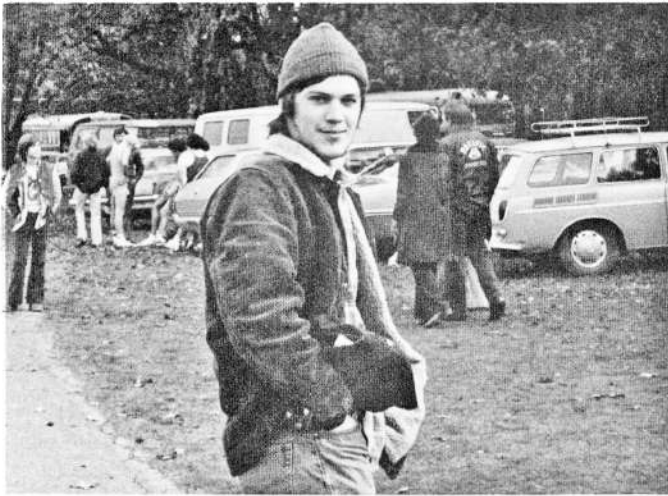

NHS SPONSORS FOSTER CHILD

This year N.H.S. Has sponsored a foster child in Taiwan. His name is Kuo Hoin Hung and he is eight years old.

ABOVE LEFT: N.H.S. member, Don Mayea, attends a track meet. ABOVE RIGHT: N.H.S. Officers Jon English, Vice President and Trudy Reeves, President.

The purpose of this club is to create an enthusiasm for scholarship, to stimulate a desire, to render service, to promote worthy leadership, and to encourage the development of character in students of Pacific High School.



Mr. Radcliff the N.H.S. Advisor.

BELOW: The N.H.S. members, FIRST ROW: Colleen Moore, Tara Unican, Trudy Reeves, Jon English, Debbie Alexander, Julie Sharp, BACK ROW: Brenda Longton, David Alexander, Julie Mayea, Wayne Everest, from N.H.S. Don Mayea, Karen Loshbaugh, and Sam Mc Cartt. Members NOT PICTURED ARE: Keeli Kirkpatrick, Janny Storm, Terry Wahl, Barb Coyne, Lisa Franks, Secretary; David House, Raymond Purkey, Howard Reeves and Jody Sweeney.





YA-HOO! IT'S SADIE HAWKINS DAY!!

ABOVE LEFT: Cheryl Newcomb, Loretta Kennedy, and others enjoy the Sadie Hawkins Dance. ABOVE RIGHT: Cassie Turner and Danny Sackett gettin' "hitched up". BELOW LEFT: Darrel Cobb, Wes Feeler, Donna Gehrke and Valorie Frankovich dance to the music of the Stonegates. (BELOW MIDDLE)

Lil' Abner and Daisy Mae



The Sadie Hawkins Dance was sponsored by the Sophomore class on Nov. 14, 1975. Out of the weird-looking characters, Becky Hoppell and Blair Barklow were voted Daisy Mae and Lil' Abner, respectively. BELOW RIGHT: Mr. Bures takes the tickets.



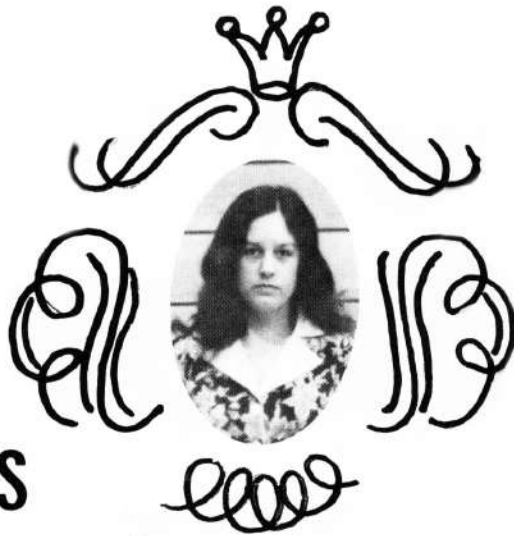

CHRISTMAS

COURT

Queen Theresa

Randy Klutz was chosen King, but could not serve because of a disciplinary infraction. NOT PICTURED-
Class of "79"-Tasha Wahl, Bill Belcher

Class of "76"
Theresa Bens, Terry Wahl



Class of "77"
Pam Loan, Randy Klutz



Class of "78"
Cindy Bens, Mike Morris

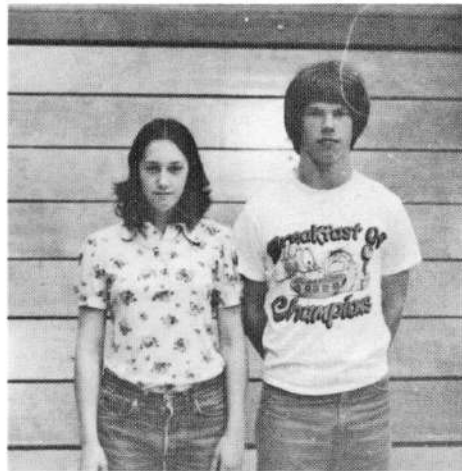

STUDENT LIFE AT P.H.S.





HERE ARE THE STUDENTS





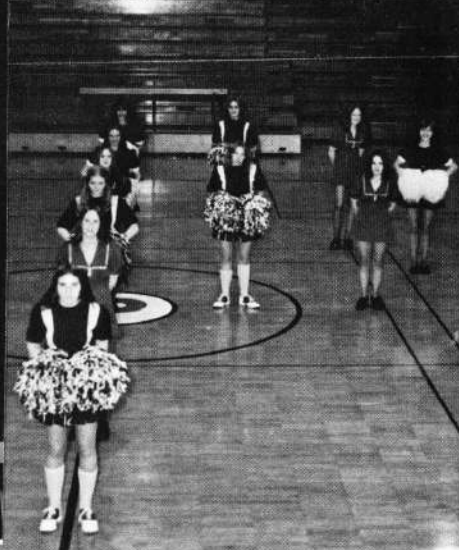
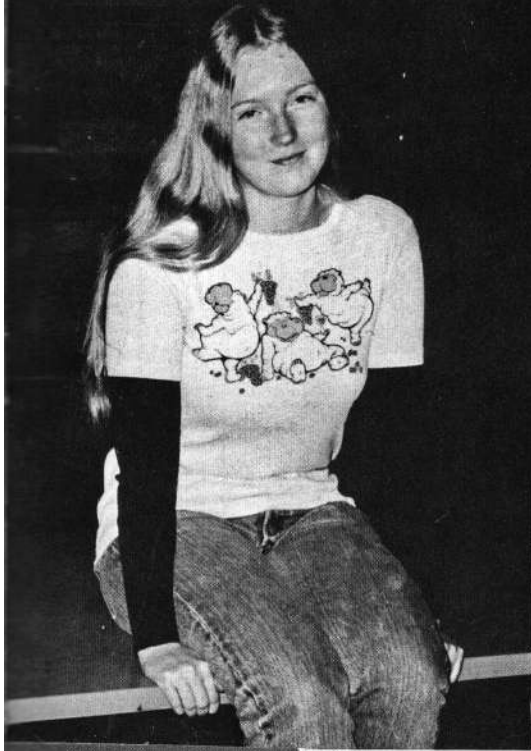



FRESHMAN

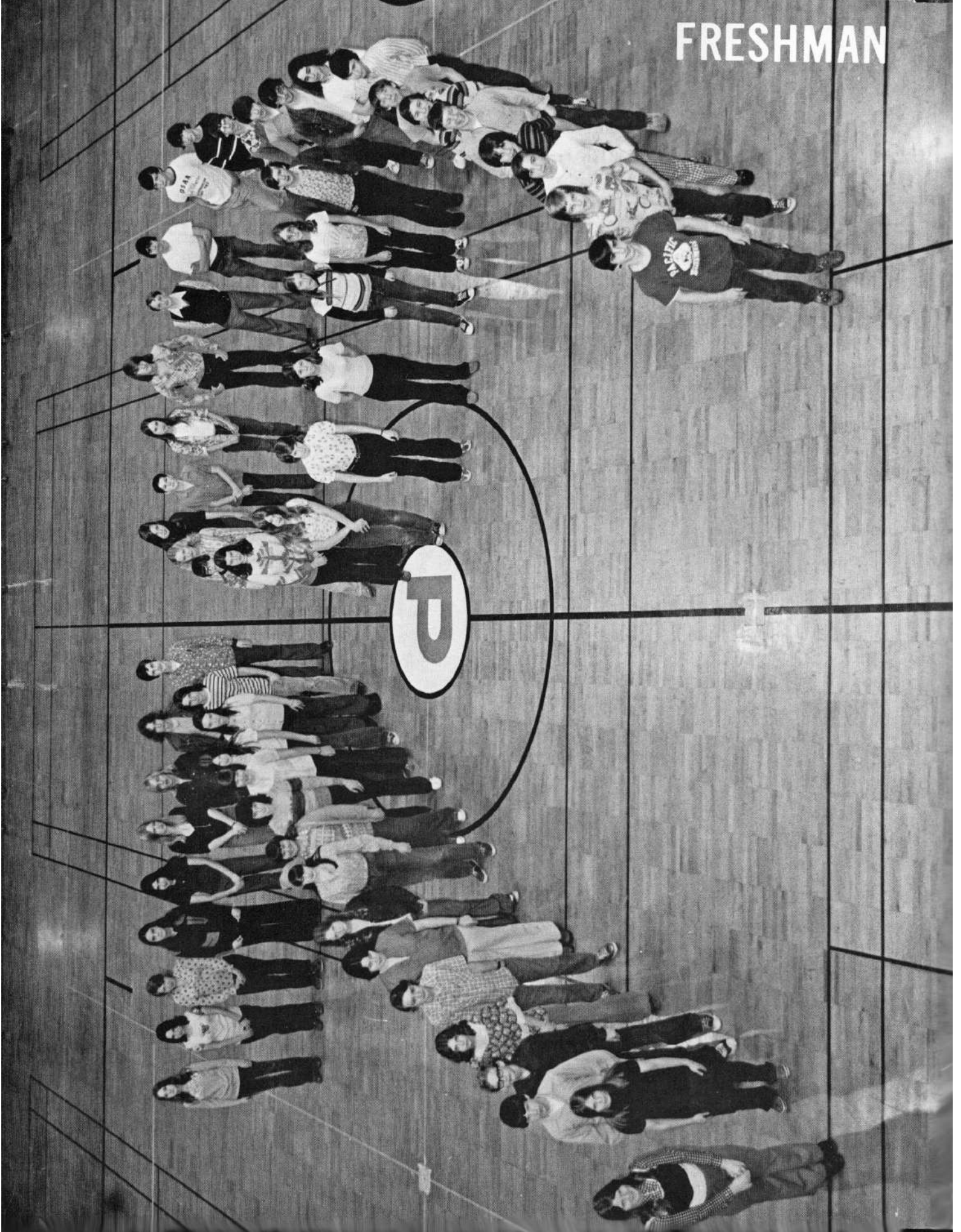

CLASS



Pete Alexander



Brian Allen

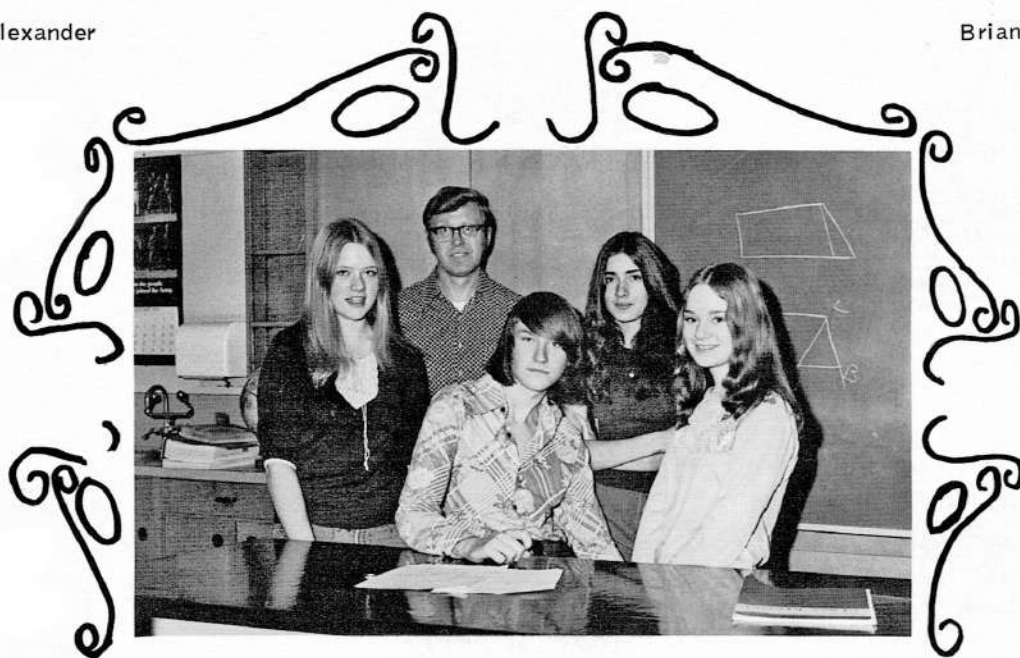

Freshman Class officers are, FROM LEFT TO RIGHT, Deanna Wellman, Secretary-Treasuer; Mr. Johnson, Advisor; David Sell, President; Leesa Wagner, Vice-President; and Glenna Jamieson, Student Council Representative.

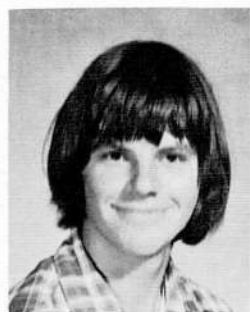

Dick Anderson



Leslie Anderson



Bill Belcher

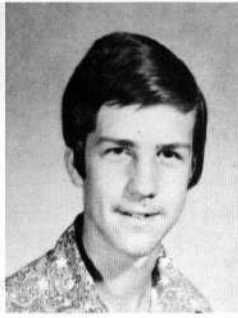

Robert Boucher



Kevin Briggs



David Britton

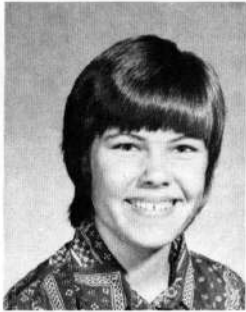

Paula Clarke



Sheena Coble



Janis Easterling



Andy Foster



Bobbie Gentry



Laurie Greene

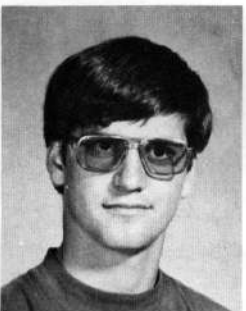

Dennis Gehrke



Darrel Haight



Robert Handley

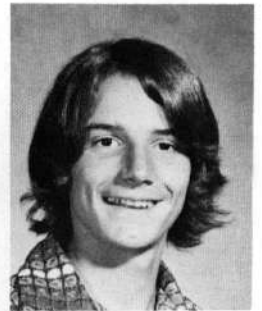

Steve Harper



Rema Hassett

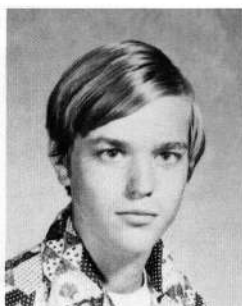

Bill Hunt



Glenna Jamieson



Karen Jewell



Bradley Kadelbach

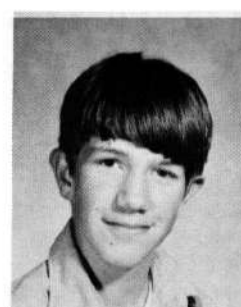

John Keeler



Kelly Kennedy

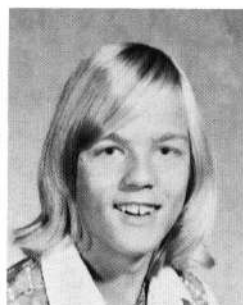

Mike Kirkpatrick



Paul Klutz



Lisa Koch



Don Litterell



Cheryl Loan



Linda Luttrell



Robin McDonald



Samatha McDonald



Kay McPherson

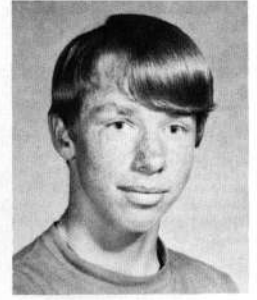

Dean Miles

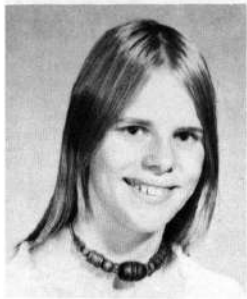

Sandi Moore



David Naiman



Gary Neely



Tammy Newcomb



Karen Piper

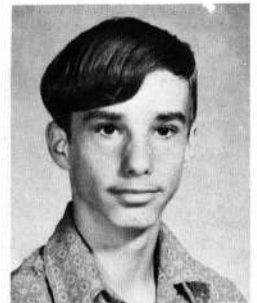

Pat Richards



Gina Rosenberry



Kent Seguine

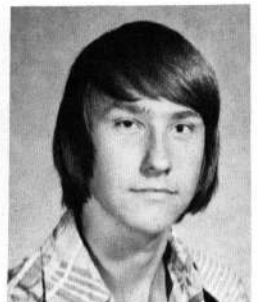

David Sell



Charles Sickels



Ann Storm



David Tate



Susan Thomas



Deanna Turner

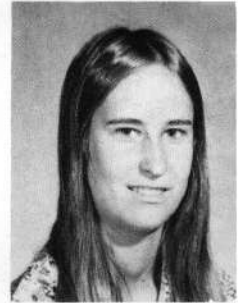

Lisa Traylor



Leesa Wagner



Tasha Wahl



Deanna Wellman



Jon Williams



Chris Valentine



Kori Yoder



SOPHOMORE

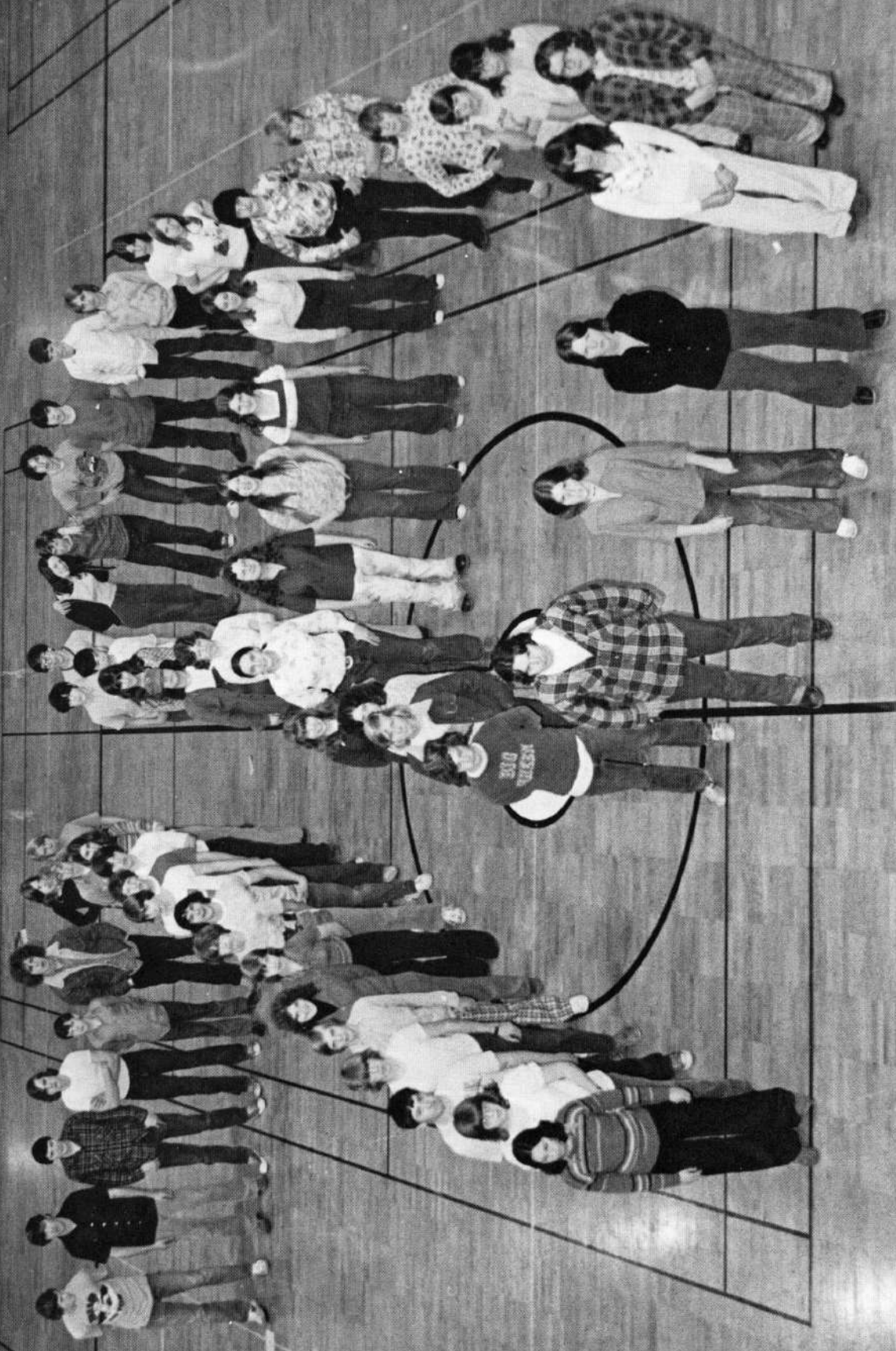

CLASS

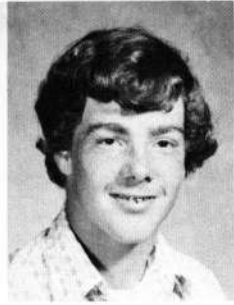

Dominic Baker



Cindy Bens



Juana Bess



Sophomore Class Officers are, STANDING: Robert Yoder, Vice-President; Jim Smith, Student Council Representative; Becky Hoppell, Secretary-Treasurer; SITTING, Mr. Orton, Advisor; and Jo Hammerberg, President.

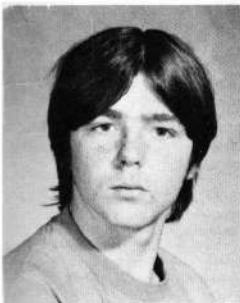

James Carey

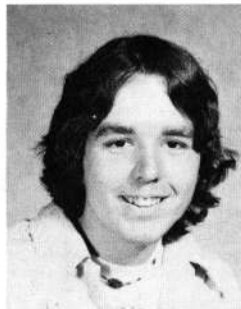

Don Chase



Ron Clayton

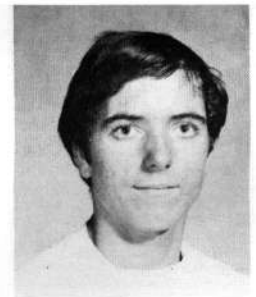

Robert Cook



Tom Dahl



Debbie Denn



Carl Foster

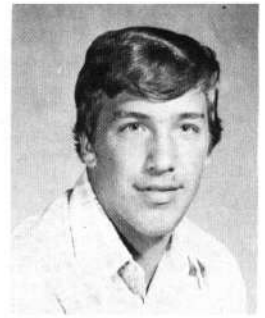

David Garnand



Mick Guinn

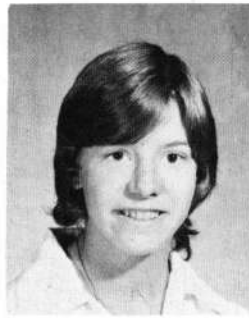

Jo Hammerberg



Kirstin Hogard



Becky Hoppell

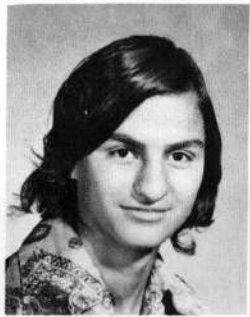

Annette House



Rhonda Isakson



Mike Jewell



Boni Johnson



Sue Keeler



Tina Lambert



Sophia Lasater

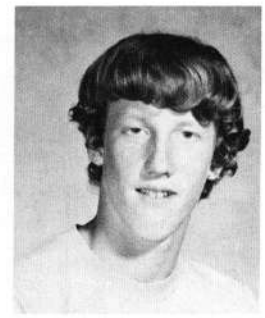

Glen Litterell

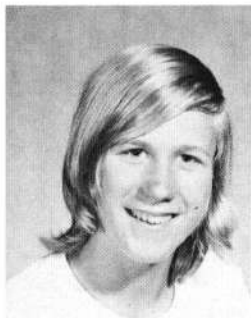

Steven Long



Ted Longton

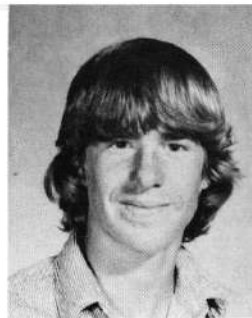

Sam Loshbaugh

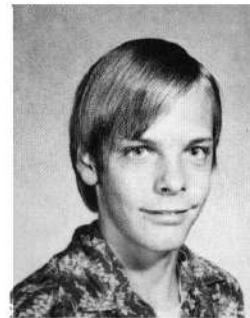

John McLean



Alice Marcroft

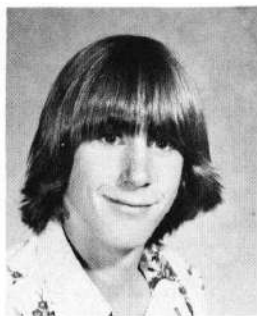

John Masterson

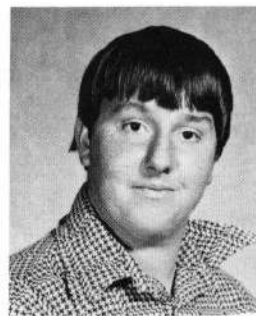

Jeff Miles



Charles Mitchell



Mike Morris



Julie Myers



Becky Neal



Cynthia Owens



Roger Peabody



Carol Pickle

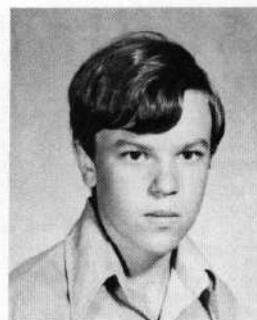

David Polly

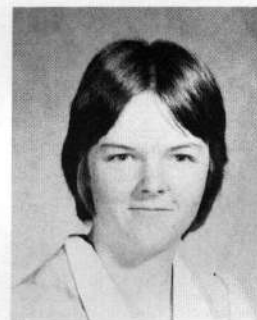

Glenna Potter

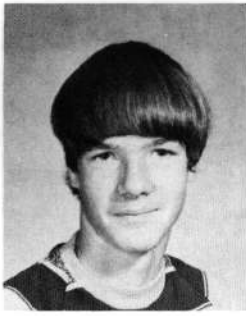

Dean Redding

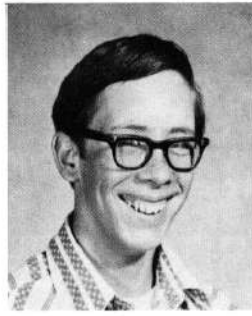

Allen Reeves



Josh Reynolds



Allen Rorex



Tom Toyal



Glenda Sackett



Lori Schreiber

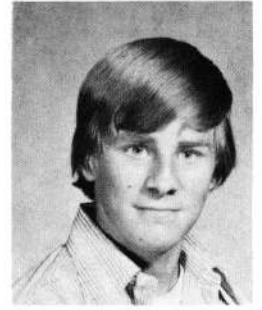

Mike Schroeder



Donna Silvey

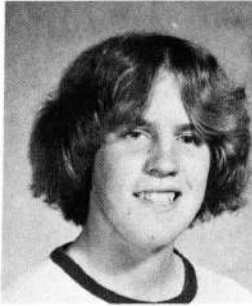

Jim Smith



Mary Stepp

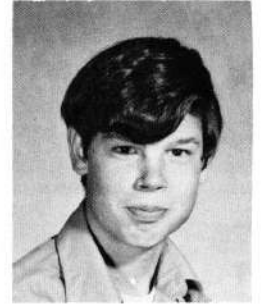

Charles Valentine



Cherie White

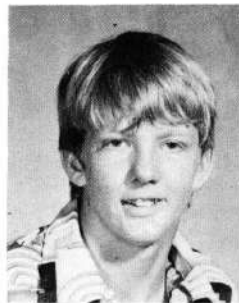

Tray Williams

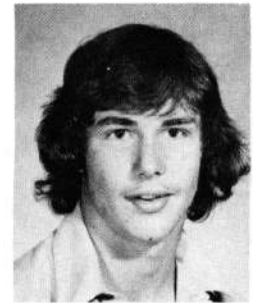

Robert Yoder



JUNIOR



CLASS



Janet Aldropp



David Alexander



Debbie Alexander

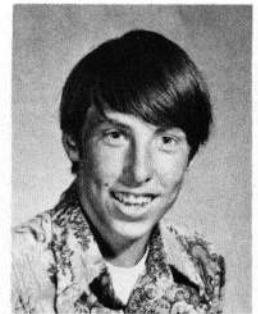

Jim Belcher

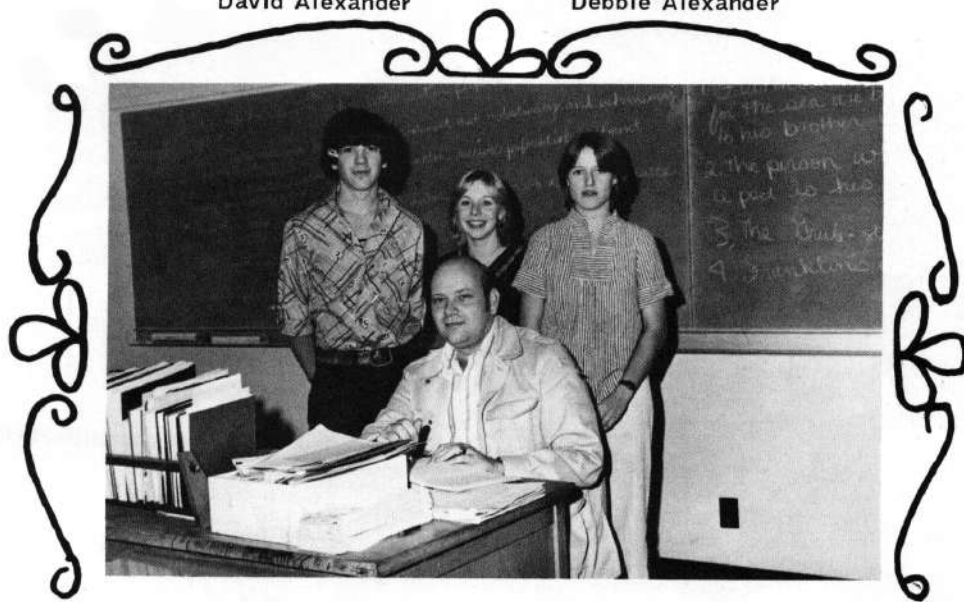

Junior Class Officers are, FROM LEFT TO RIGHT, Sam McCartt, Student Council Representative; Debbie Alexander, President; Karen Loshbaugh, Vice-President; SITTING, Mr. Davis, Advisor; NOT PICTURED, Theresa Loan, Secretary-Treasurer.

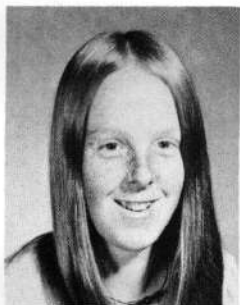

Angela Buntain



Joe Camara



Darrell Cobb



Barbara Coyne

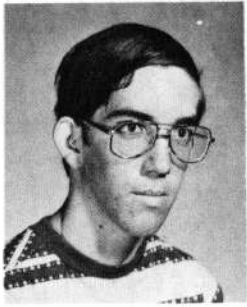

Paul Croley



Kathy Denn



Jim Donaldson



Stacey English

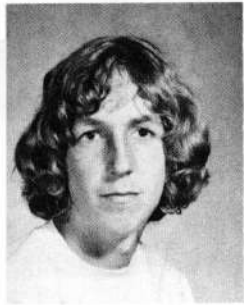

Wayne Everest



Sue Feeler



Val Frankovich



Lisa Franks

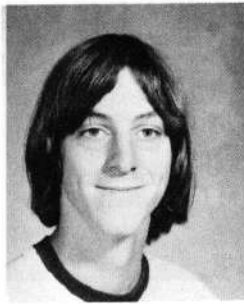

Richard Fry

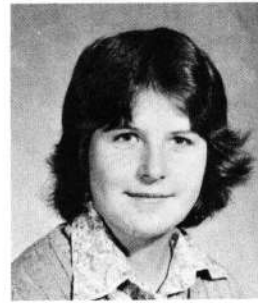

Donna Gehrke



Teresa Greene



Tami Hammerberg



Duane Harper



Gloria Hildebrand

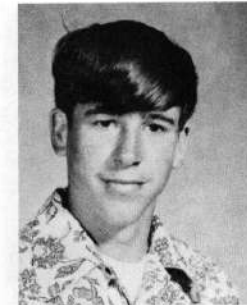

Roger Hofsess

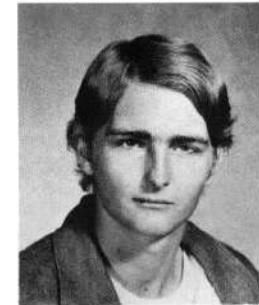

Larry Holland

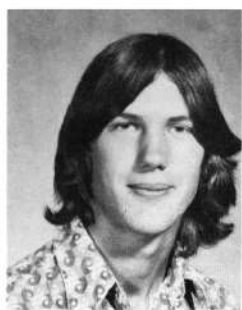

David House



Wanda Justice



Randy Klutz



Pam Loan

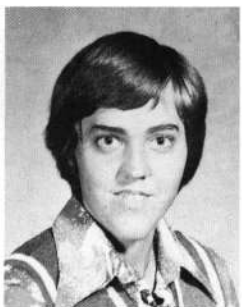

Teresa Loan



Rena Long



Karen Loshbaugh

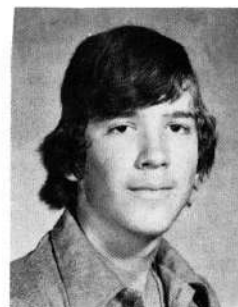

Sam McCartt



Julie Mayea



Colleen Moore



Tod Pamation



Lorie Pickle



Howard Reeves



Anita Rice



Beth Richards

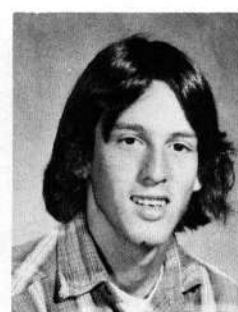

Moch Roberts

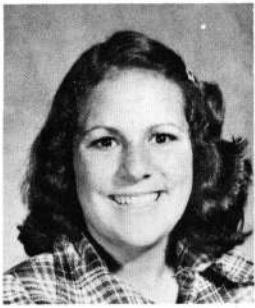

Becky Royal

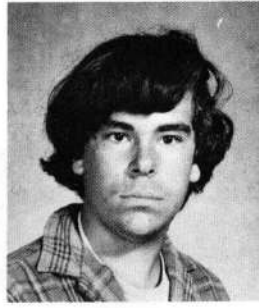

Bud Shaffar



Julie Sharp

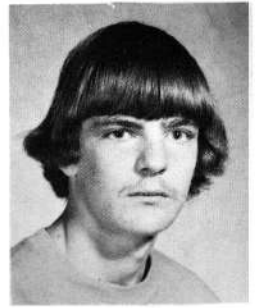

Jody Sweeney



Cassie Turner

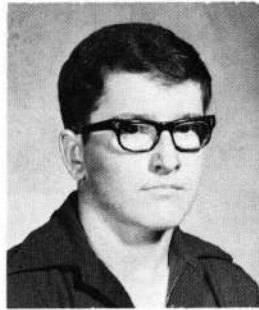

Robert VanLoo

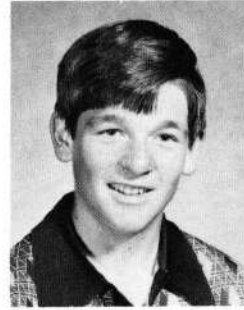

Chris Wagner



Pat Wahl

FRESHMEN

PHOTO NOT AVAILABLE



Cindy Smith

SOPHOMORES



NO PHOTO AVAILABLE

Sally Fry
Susan Marsh
Cindy Moore
Mike O'Berg
Alice Purkey
Steve Wagner
William Denny

JUNIORS

NOT SHOWN



Ray Purkey

VARSITY FOOTBALL

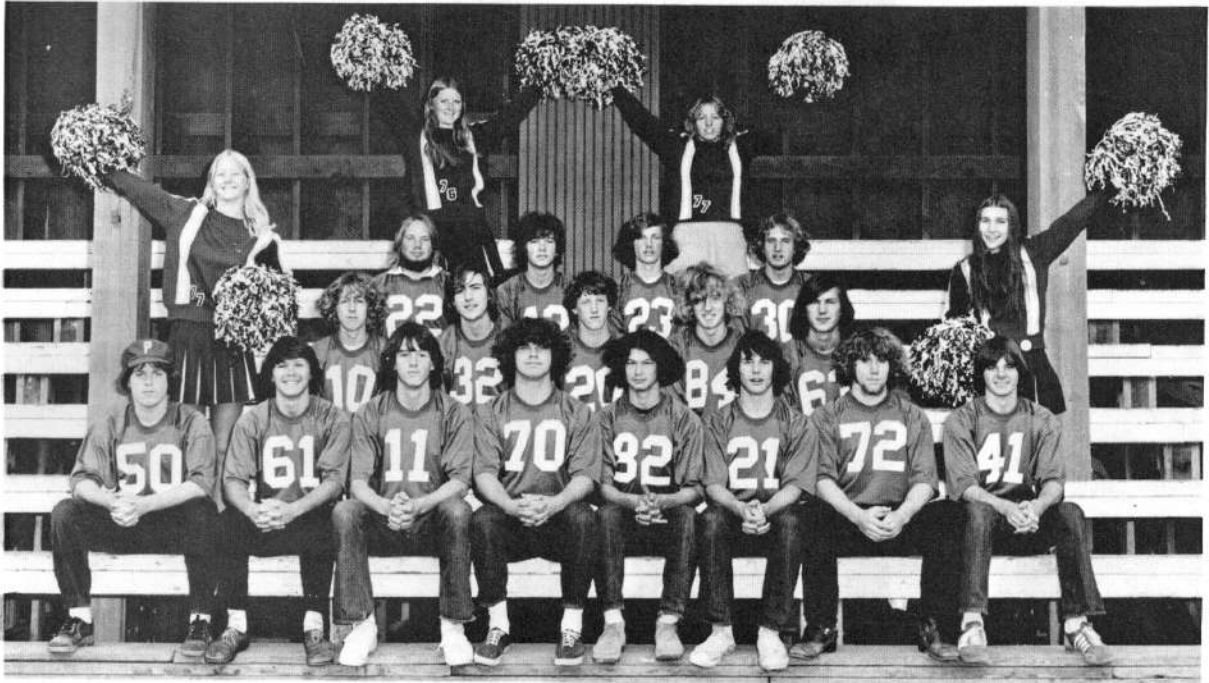

LEFT TO RIGHT, FRONT ROW: Ted Longton, Chris Patton, Rich Roberts, Tom Morris, Don Klutz, Robert Yoder, Jim Dougherty, and Dave Schroeder. MIDDLE ROW: Wayne Everest, Andre Rossignol, Glenn Litterell, Dempsey Anderson, and David House. BACK ROW: Mark Dahrens, Sam McCartt, David Alexander, and Owen Skeie. Varsity Cheerleaders: Janet Aldropp, Cheri Miller, Sam Feeler, and Barbara Coyne, captain. This year was the best football season Pacific has ever had, breaking the 1969 record of 4 win-5 loss with a 5 win-4 loss record. Also several players received All-State and All-League honors.

Jim Dougherty (72) voted hon. Ment. Def. Tackle, blocks for Mark Dahrens, All-League Def. Back, as he carries the ball for a score. Dave Schroeder was also voted Hon. Ment. Def. Back.

Owen Skeie, All-League line backer, carries the ball, breaking up the Elkton defense as Tom Morris and Jim Dougherty block. Tom was All-State Off. Tackle & All-League Off. & Def. Tackle.

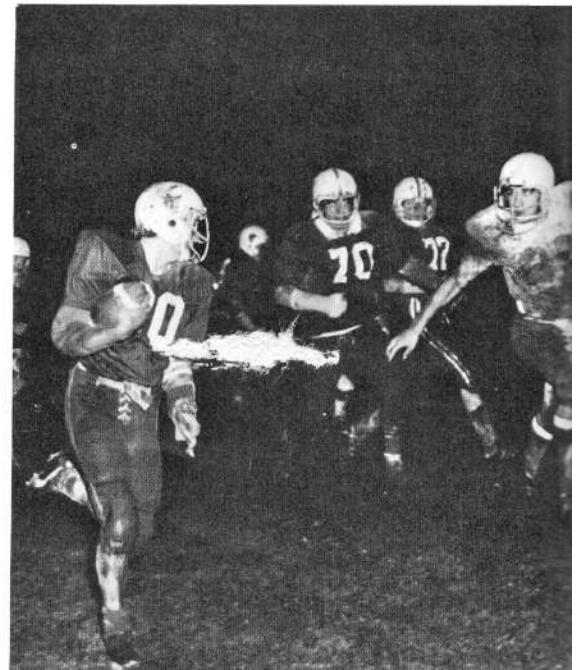

HAS GOOD SEASON



Pacific's new football coach, Pat James, shows Robert Yoder, Mike Morris, and Dave Alexander the plays that led the team on to a record breaking season.

BELOW, LEFT TO RIGHT, FRONT ROW: Don Litterell, Pat Richards, and Brad Kadelbach. BACK ROW: Leslie Anderson, Dean Miles, Pete Alexander, and Paul Klutz.

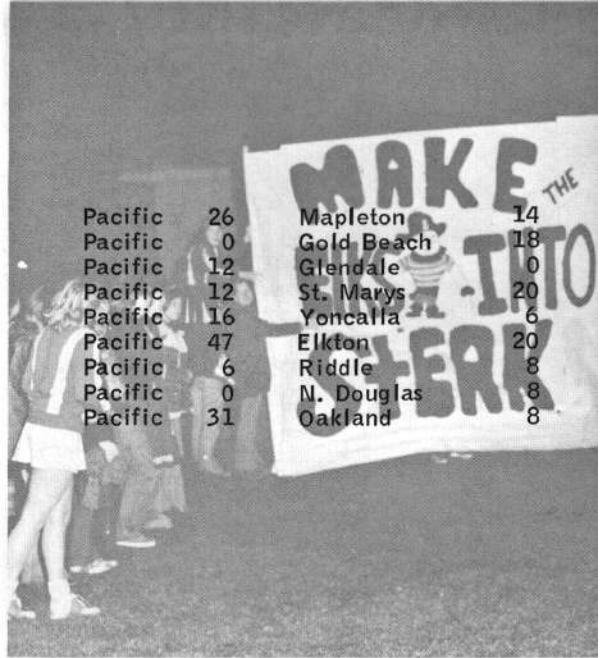

Due to lack of players, JV's didn't complete season.

The Pirates are on the line ready to tackle St. Marys.



The cheerleaders did a good job cheering the team on.

The Pirates good offense lead them on to many wins.

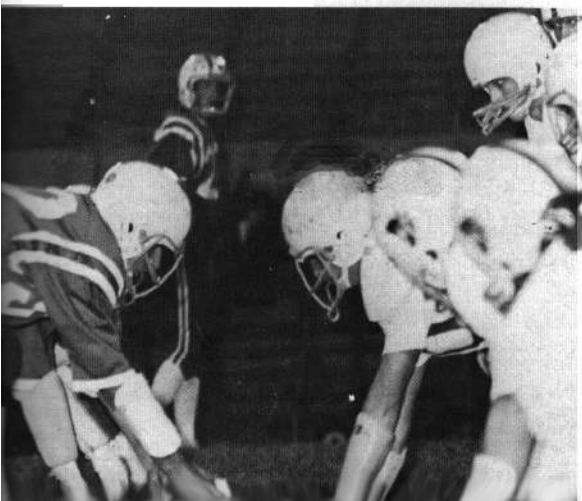

WRESTLING / TO PIN IS TO WIN

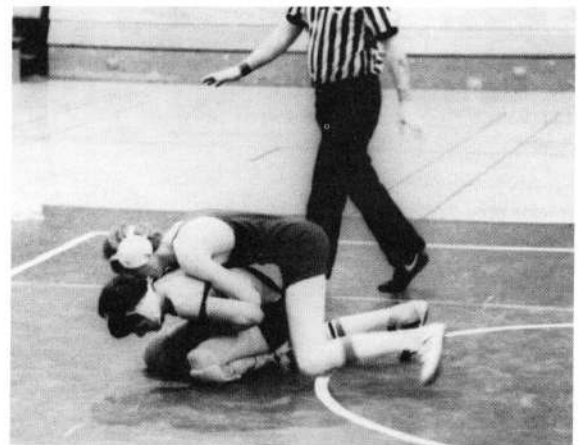
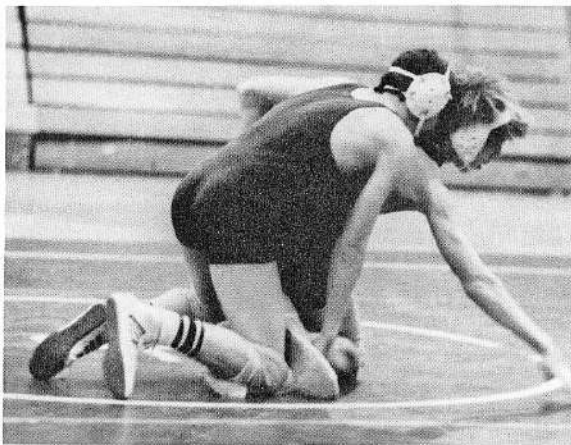

TOP RIGHT, BACK ROW, LEFT TO RIGHT: Richard Fry, Andre Rossignol, and Coach Tim Welch. SECOND ROW: Robert VanLoo, David House, Dean Miles, and Allen Reeves. THIRD ROW: Tom Royal, Charles Sickels, Bill Belcher, and Jeff Miles. FRONT ROW: David Polly, Kevin Briggs, James Carey, and Pat Richards. ABOVE AND RIGHT: The Pacific wrestlers try their hardest to stay on top and pin their opponents for a win.



LEFT: As the Pirate team watches fellow teammate wrestle, Robert VanLoo (BACKGROUND) waits to wrestle next. Robert VanLoo, a Junior, competed in state competition by placing 2nd in District.

VARSITY BASKETBALL

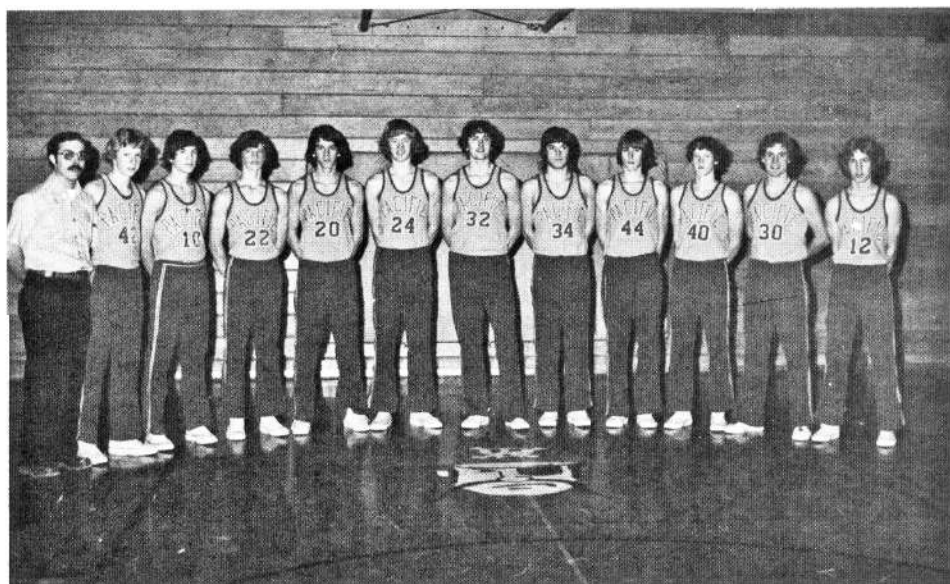

ABOVE, LEFT TO RIGHT: Coach Doug Orton, Carl Foster, Sam McCartt, David Alexander, Rich Roberts, Dempsey Anderson, Vance Guinn, Don Mayea, John Masterson, Glenn Litterell, Owen Skeie and Wayne Everest.



ABOVE: Wayne Everest looks for an open player while Dempsey Anderson gets ready to make a move.

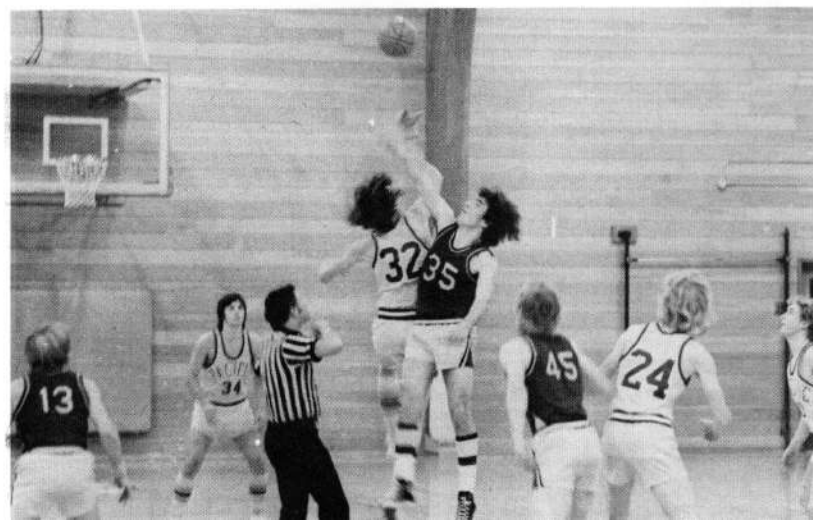

ABOVE, LEFT: Coach Doug Orton makes sure that his team is doing what it's supposed to in their game against Gold Beach. LEFT: Vance Guinn tips the ball to Don Mayea while Owen Skeie and Dempsey Anderson get ready for some action.

TEAM TAKES 3RD IN LEAGUE



ABOVE: Owen Skeie and Vance Guinn made first team All-League as guard and center respectively.

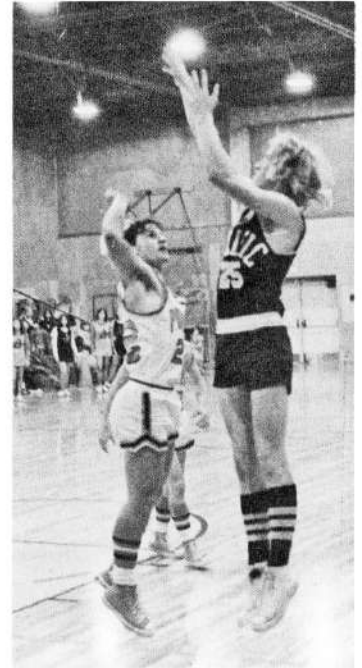

ABOVE: Dempsey Anderson puts up a jump shot while a Powers player tries to check him.



ABOVE: Vance Guinn flies across the key as Owen Skeie, Wayne Everest, Dempsey Anderson and Don Mayea watch. LEFT: Owen Skeie and Vance Guinn keep an eye on the Gold Beach players. RIGHT: Rich Roberts goes up for a layup as Don Mayea watches.



Pacific 37	Gold Beach	52	Pacific 50	Yoncalla	44
Pacific 50	Mapleton	46	Pacific 34	Oakland	36
Pacific 58	Powers	37	Pacific 57	St. Marys	41
Pacific 41	Brookings	49	Pacific 49	Riddle	31
Pacific 48	Mapleton	41	Pacific 66	Elkton	37
Pacific 46	Gold Beach	59	Pacific 56	Glendale	60
Pacific 59	Powers	26	Pacific 67	N. Douglas	42
Pacific 54	Bandon	36	Pacific 54	Riddle	37
Pacific 42	Glendale	40	Pacific 51	Yoncalla	49
Pacific 57	N. Douglas	65	Pacific 60	Oakland	35
Pacific 54	Elkton	45	Pacific 58	St. Marys	68



ABOVE: Don Mayea drives for a basket as Vance Guinn gets ready for a rebound.

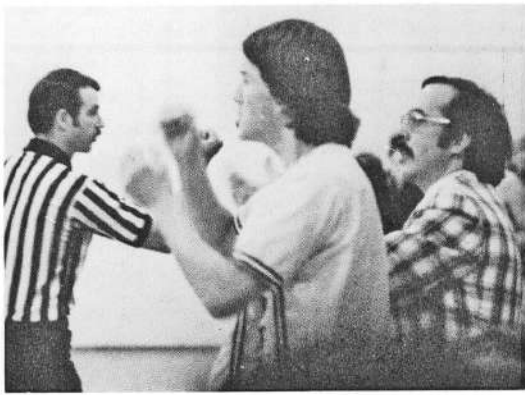

ABOVE: Rich Roberts and Coach Doug Orton give the Pirate team a boost while they play the Gold Beach Panthers.

BELOW: Dempsey Anderson concentrates hard as he shoots for a free throw.

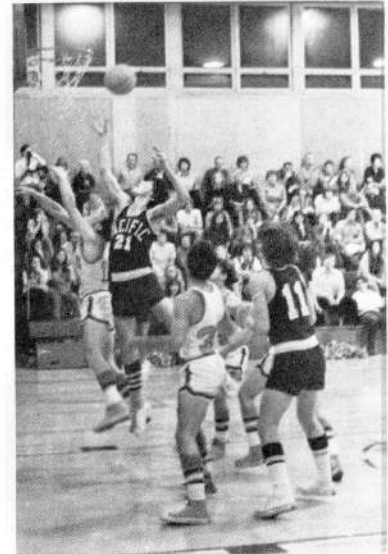
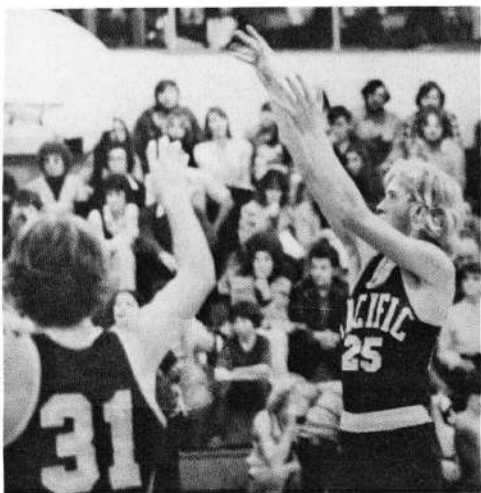

ABOVE: Rich Roberts goes in for a layup while Sam McCart watches.

RIGHT: Don Mayea puts up a shot while Wayne Everest, Vance Guinn, and Rich Roberts wait for the outcome.



J.V. BASKETBALL



ABOVE, LEFT TO RIGHT: Howard Reeves, Dominic Baker, Mike Morris, Mick Guinn, Carl Foster, John Masterson, Glen Litterell, David Garnand, Tray Williams, and Paul Croley.

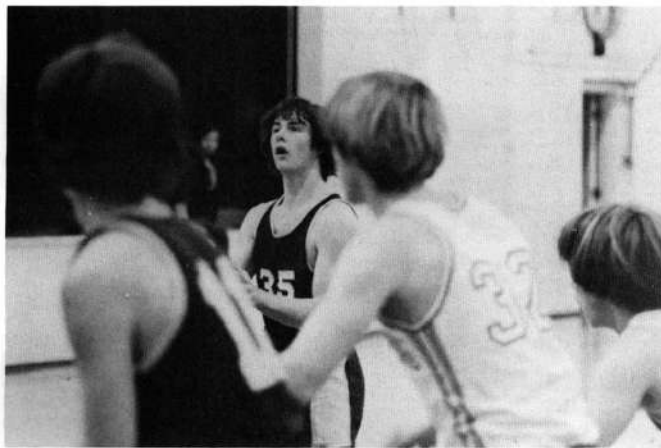

ABOVE; Robert Yoder looks for an open shot while Sam McCartt blocks out a player. BELOW: John Masterson goes in for a rebound after a freethrow.



ABOVE: David Garnand, Carl Foster, Robert Yoder, and Mick Guinn all gather in a huddle as Coach Richard Erdrich plans their strategy. Manager Tom Christopher listens intently.



HAS WINNING SEASON

Pacific	19	Gold Beach	34
Pacific	63	Mapleton	24
Pacific	28	Powers	30
Pacific	45	Brookings	50
Pacific	53	Mapleton	34
Pacific	43	Gold Beach	49
Pacific	47	Powers	26
Pacific	51	Bandon	43
Pacific	46	Glendale	33
Pacific	52	North Douglas	33
Pacific	58	Elkton	14
Pacific	60	Yoncalla	46
Pacific	54	Oakland	29
Pacific	34	St. Mary's	36
Pacific	53	Riddle	46
Pacific	57	Elkton	20
Pacific	58	Glendale	55
Pacific	50	North Douglas	42
Pacific	54	Yoncalla	48
Pacific	59	Oakland	34
Pacific	44	St. Mary's	53



ABOVE: Mike Morris, Glen Litterell, and Mike Guinn wait anxiously while John Masterson shoots for a point against the St. Mary's Crusaders.

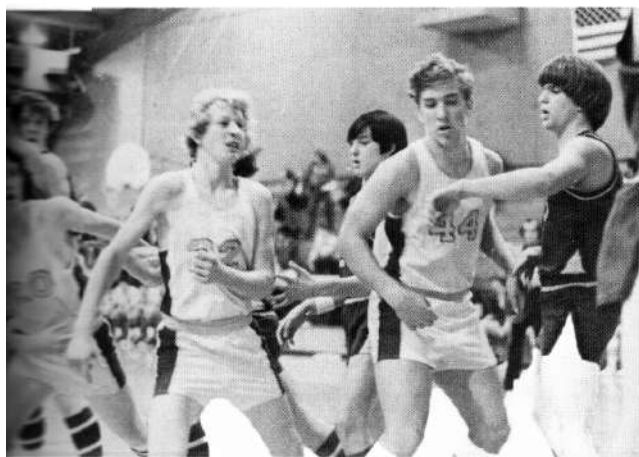

ABOVE: Glen Litterell, Carl Foster, and David Garnand run an inbound play against the Glendale Pirates.
BELOW: Dominic Baker guards a Mapleton Sailor.



ABOVE: John Masterson, Glen Litterell, and Robert Yoder get ready for the tip from Carl Foster as he jumps against a Powers Cruiser.



FROSH BASKETBALL/ STARTS OUT NEW

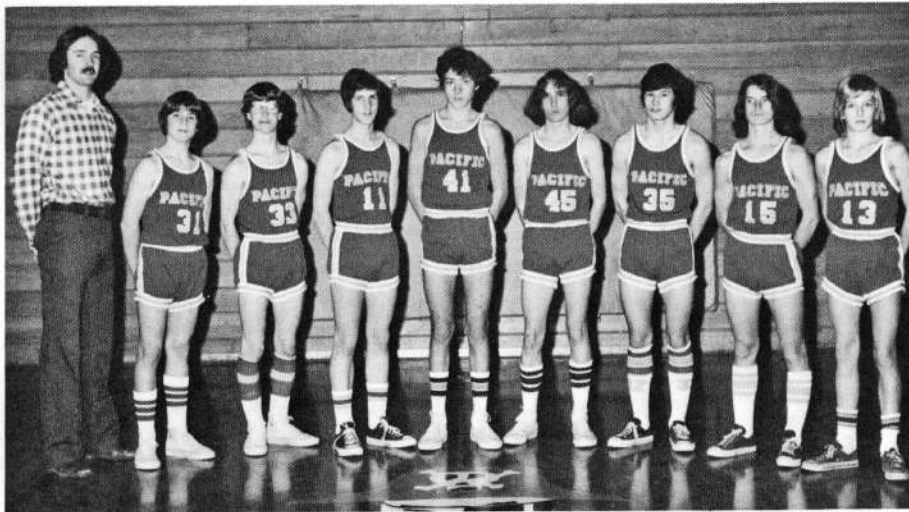

ABOVE, LEFT TO RIGHT: Coach Pat James, Brad Kadelbach, Don Litterell, Bob Boucher, David Tate, Robert Handley, Paul Klutz, Steve Harper, and Leslie Anderson. The Frosh team did not have a winning season, but they tried hard and gained a lot of experience.

The Pirates tighten up their defence against the Tigers.



Leslie Anderson trails as Dennis Gehrke drives for the basket.



GOLF TEAM / UP TO PAR



ABOVE, BACK ROW, LEFT TO RIGHT: Brenda Longton, Lorie Schrieber, Allen Rorex, Jon English, Sam McCartt, Tom Royal, Sue Keeler, and Coach Tom Radcliffe. FRONT ROW: Jon Williams, Billy Belcher, John Keeler, Kevin Briggs, Joe Camara, Chris Wagner, and Wayne Everest.



The golf team did a very good job this year. They won their matches against Gold Beach, Brookings, Myrtle Point, and Bandon, losing only to Coquille. They placed 3rd in League, and in the Gold Beach invitational.

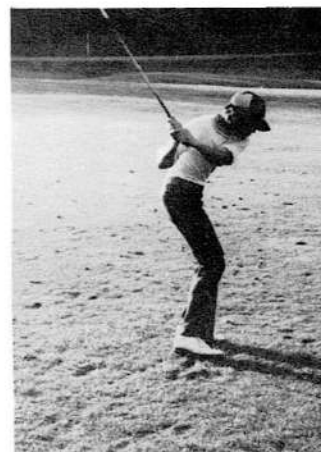
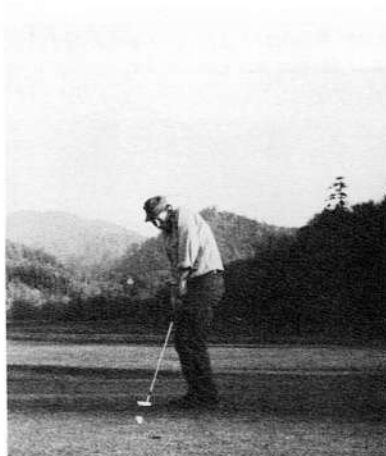

BASEBALL TEAM

RIGHT, LEFT TO RIGHT, STAND-
ING: Manager Allen Reeves,
Dominic Baker, Glen Litteral,
Tray Williams, Don Mayea, and
Ted Longton. MIDDLE: Ron
Greene, Rodger Peabody, Chris
Patton and Sam Loshbaugh.
FRONT: Dennis Gehrke, Brad
Kadelbach, Dean Miles, and
Kent Sequine.



BELOW, RIGHT: Coach Richard Erdrich attentively
watches while his team is out on the field.

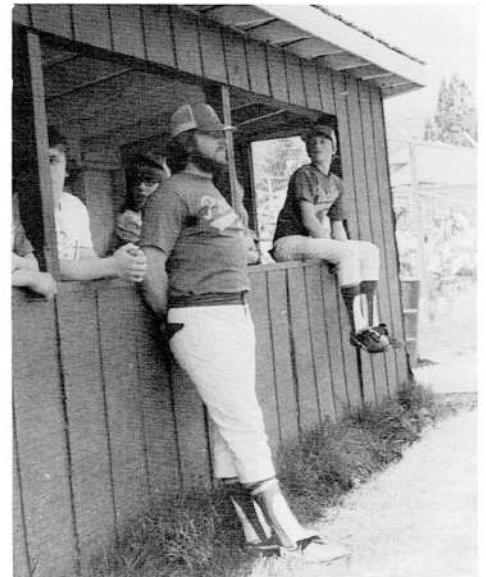
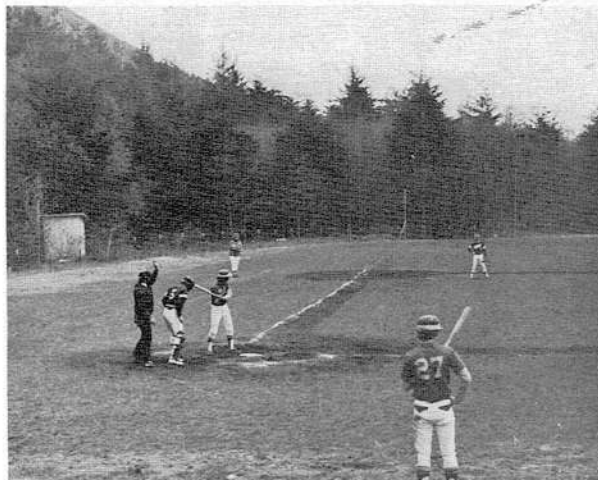



HAS SWINGING SEASON



Pacific	2	Gold Beach	15
Pacific	2	Bandon	4
Pacific	2	Reedsport	10
Pacific	2	Reedsport	10
Pacific	3	N. Douglas	5
Pacific	3	N. Douglas	5
Pacific	4	Marshfield	6
Pacific	4	Coquille	20
Pacific	2	Oakland	14
Pacific	6	Oakland	8
Pacific	2	Riddle	18
Pacific	0	Riddle	27
Pacific	3	Coquille	14
Pacific	3	Yoncalla	7
Pacific	5	Yoncalla	9

ABOVE: Dominic Baker runs for first base after hitting the ball, while the runner on third comes home. BELOW: Glen Litterell is up to bat to try for a hit, while the Pirate player on first is getting ready to run.



RIGHT: Favorite Greyhound driver, Chuck Salinas, accompanied many of the athletic teams to their destinations, and provided them with entertainment.



BELOW: Don Mayea pitches, hoping to strike out the other player.



BOYS' TRACK/ TAKES 3RD IN DISTRICT



ABOVE, LEFT TO RIGHT, BACK ROW: Robert Yoder, Paul Klutz, Mike Morris, Robert Boucher, and Coach Gary Bridgman. MIDDLE ROW: Blair Barklow, Scott Traylor, Dean Redding, Owen Skeie, and Tom Morris. FRONT ROW: David Tate, Don Litterell, David Polly, and Paul Croley.



The boys' track did an excellent job this year. They placed third in the Big Fir League meet and in the District 5A meet. Terry Wahl, Tom Morris, Mooch Roberts and Blair Barklow qualified for state. Tom Morris placed 2nd in State in the Shot Put.



There were six school records broken: SHOT PUT-Tom Morris, 52'10"; LONG JUMP-Mooch Roberts, 20'4"; TRIPLE JUMP-Blair Barklow, 39'5"; 330 HURDLES-Paul Klutz, 50.7; 440 RELAY-Robert Yoder, Mike Morris, Tom Morris and Mooch Roberts, 46.2; MILE RELAY-Mooch Roberts, Mike Morris, Owen Skeie and Robert Yoder, 3:39.1.





LEFT, LEFT TO RIGHT, BACK ROW: David Tate, Mick Guinn, Tray Williams, Owen Skeie, and Mooch Roberts. MIDDLE ROW: Howard Reeves, David Polly, John McLean and Dean Redding. FRONT ROW: Coach Doug Orton, and Carl Foster. MIDDLE FRONT: Big Fir League, Championship trophy. The boys' cross-country team won the League Championship and were the District 5A runners-up in the District meet at Roseburg. Terry Wahl, Carl Foster and Dean Redding received All-League and All-District honors by placing 5th, 6th, and 8th respectively in the District meet. Owen Skeie, Mooch Roberts, David Tate, and John McLean placed 12th, 15th, 19th, and 23rd respectively. JV's David Polly, Tray Williams, and Howard Reeves placed 1st, 3rd, and 6th respectively.



David Tate



John McLean



Dean Redding



Carl Foster



Terry Wahl

BOYS' CROSS-COUNTRY TAKES LEAGUE

Owen Skeie



Mooch Roberts



Howard Reeves



David Polly



Tray Williams



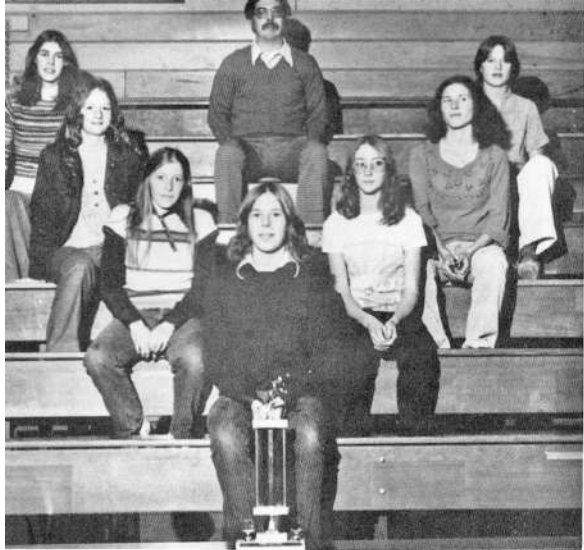

GIRLS' CROSS-COUNTRY TEAM WINS DISTRICT



K
a
r
e
n

L
o
s
h
b
a
u
g
h



TOP, LEFT TO RIGHT: Julie Myers, Anne Storm, Tasha Wahl, Sue Marsh, Susan Thomas, Julie Mayea and Karen Loshbaugh. CENTER: Coach Doug Orton. FRONT: District 5A Championship Trophy. ABOVE: The Pirate girls are on their toes, waiting for the sound of the gun to start the District meet. The girls won the District Championship and the League Championship. Sue Marsh, Karen Loshbaugh, Julie Myers, Sue Thomas, and Tasha Wahl received All-District and All League honors by coming in 1st, 2nd, 4th, 6th, and 12th respectively in the District meet, Julie Mayea and Anne Storm both did very well with a 13th and 19th place finish.

Sue Marsh

Julie Myers



Anne Storm



Sue Thomas



Tasha Wahl



RIGHT: The girls' cross-country team receives their trophy for finishing in third place at State. **LEFT TO RIGHT:** Anne Storm, Tasha Wahl, Susan Thomas, Julie Myers, Sue Marsh, Julie Mayea and Karen Loshbaugh.



LEFT: After the girls' race, Sue Thomas, Sue Marsh and Julie Mayea turn their backs to the camera while friends congratulate them. The girls did very well in the State meet with Sue Marsh coming in 5th and receiving All-State honors; Karen Loshbaugh placing 11th; Julie Myers placing 13th; Sue Thomas placing 16th; Tasha Wahl placing 21st; Julie Mayea placing 25th, and Anne Storm placing 34th.

CROSS-COUNTRY GOES TO STATE

LEFT: Carl Foster, Dean Redding, and David Tate take it easy after a very muddy race while Julie Myers, Tasha Wahl and Sue Thomas wait anxiously for their turn at the starting line.

The boys did a good job of coming in in 5th place at the State meet. Terry Wahl placed 16th; Carl Foster placed 31st; Dean Redding placed 34th; Moch Roberts placed 36th; Owen Skeie placed 49th; David Tate placed 55th, and John McLean placed 61st.



POWER VOLLEYBALL / A NEW SPORT

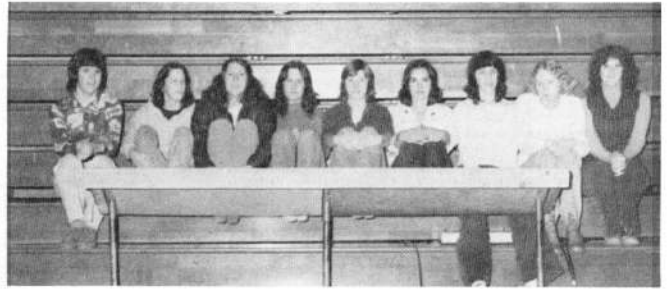

VARSITY VOLLEYBALL TEAM, LEFT TO RIGHT: Miss Wynn, coach; Cindy Bens, Lisa Franks, Theresa Bens, Jo Hammerberg, Jean VanPelt, Karen Jewell, Kori Yoder and Lorie Schrieber, manager. BELOW: Coach Wynn warms up her volleyball team and gets them ready for a win. The team did an excellent job this year by tying for 2nd in the Sunset League.



ABOVE: Varsity players Theresa Bens, Jean VanPelt, Cindy Bens and Lisa Franks get into position to return a serve. JV VOLLEYBALL TEAM, RIGHT, LEFT TO RIGHT: Beth Richards, Lorie Pickle, Sue Keeler, Becky Hoppell, Kori Yoder, Julie Sharp, Lorie Schrieber, Sam Feeler, and Miss Wynn, coach. BELOW: JV players Sue Keeler, Beth Richards and Becky Hoppell are waiting for the referee's decision.



Power Volleyball was a first for Pacific this year. Power Volleyball is a relatively new field of sport and our girls did a good job of performing it this year.

GIRLS' TRACK / TAKES 2ND IN DISTRICT



LEFT, LEFT TO RIGHT, BACK ROW: Coach Sharon Wynn, Karen Jewell, Julie Sharp, Janet Aldropp, Tami Hammerberg, and Cindy Bens. MIDDLE ROW: Julie Myers, Julie Mayea, Margaret Thomas, Susie Marsh, and Anne Storm. FRONT ROW: Sam Feeler, Rema Hassett, Susan Thomas, Tasha Wahl, Theresa Bens, and Kori Yoder. The girls' track team did an excellent job this year, breaking seven school records, placing 2nd in the Big Fir League meet and District meet, and three girls qualified for state; Sue Marsh, Anne Storm, and Julie Myers.

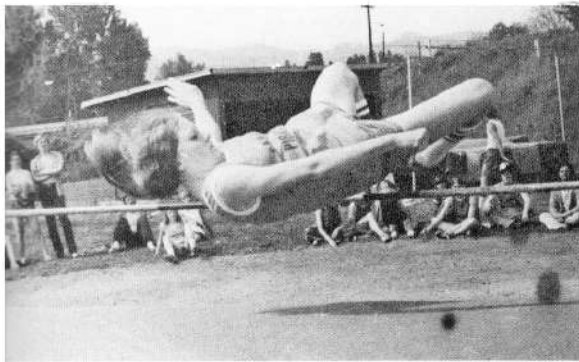

The records broken were the 880 RUN—Julie Myers, 2:29; MILE RUN—Sue Marsh, 5:37; HIGH JUMP—Anne Storm, 5'33/4"; HURDLES—Karen Loshbaugh, 16.8; 440—Cindy Bens, 66.5; 440 relay—Anne Storm, Julie Mayea, Julie Myers and Cindy Bens, 53.3; 880 MEDLEY—Karen Loshbaugh, Julie Myers, Julie Mayea and Cindy Bens—2:03.



GIRLS' BASKETBALL/ HAS WINNING SEASON

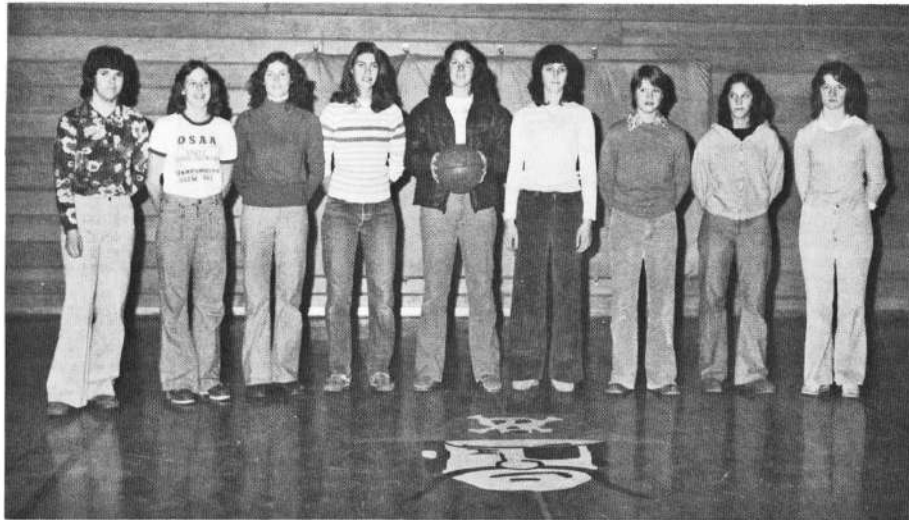

ABOVE, LEFT TO RIGHT: Coach Sharon Wynn, Sue Marsh, Julie Mayea, Julie Myers, Lisa Franks, Karen Jewell, Karen Loshbaugh, Cindy Bens and Julie Sharp, manager.



ABOVE: Sue Marsh shoots a free throw as Julie Mayea and Lisa Franks gets ready for the rebound. BELOW: Cindy Bens and Sue Marsh guard an opponent as Julie Myers watches.



ABOVE: Julie Mayea, Cindy Bens, and Sue Marsh have trapped their opponent and get ready to try to steal the ball. BELOW: Julie Mayea watches the ball after shooting a free throw as Lisa Franks goes in for a rebound.

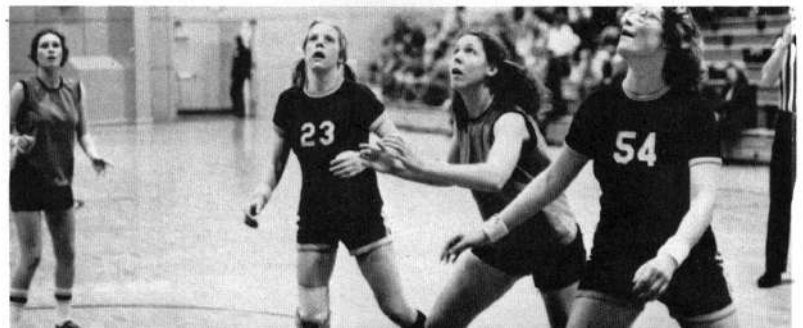

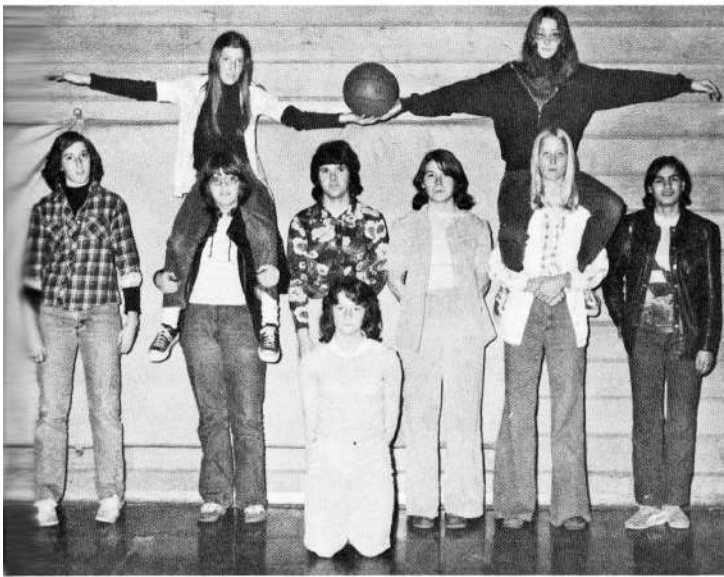

ABOVE, LEFT TO RIGHT: Darbie Helmkin, Tasha Wahl, Sue Keeler, Coach Sharon Wynn, Tami Hammerberg, Susan Thomas, Janet Aldropp, and Annette House. KNEELING: Julie Sharp, Manager.

GIRLS' JV BASKETBALL / HAS A 8-3 SEASON



ABOVE: Janet Aldropp, Sue Thomas, and Tasha Wahl go down the court and get ready for the fast break.



ABOVE: Karen Jewell shoots for a basket as Janet Aldropp gets ready for the rebound and to put the ball back up into the basket. LEFT: As JV players, Sue Keeler, Janet Aldropp, and Sue Thomas get ready to go in for the rebound, Karen Jewell shoots for the freethrow. The girls' JV team did very well this year, losing only three games out of eleven. With the experience they learned this year, we should have a good team next year.





GIRLS' BASKETBALL

GOES TO STATE



Pacific	35	Brookings	33
Pacific	37	Myrtle Point	8
Pacific	25	Bandon	32
Pacific	24	Coquille	32
Pacific	71	Gold Beach	28
Pacific	43	Brookings	32
Pacific	59	Myrtle Point	19
Pacific	21	Bandon	16
Pacific	28	Coquille	33
Pacific	44	Gold Beach	10
Pacific	43	Powers	18
Pacific	31	South Umpqua	29
Pacific	48	Powers	31
Pacific	48	Riddle	33
Pacific	36	Riddle	29
Pacific	34	Knappa	37
Pacific	47	Pilot Rock	66

The girls' basketball team travelled to Pendleton this year for the State A championship playoffs. The girls qualified for the State tournament after beating the Big Fir Champions, Riddle, in two-out-of-three games.



The first game the Pirate girls played in the State tournament was lost to the Knappa Loggers by a 3 point margin. They also lost their second game against the Pilot Rock Rockets. The girls gained a lot of experience, though, and should be tough competition in the Sunset League next year, since no members of the team were Seniors.

ABOVE: Wayne Everest, Owen Skeie, Mooch Roberts and Don Mayea were the Cheerleaders for the play-off games and for State. They did a very good job and it was appreciated.

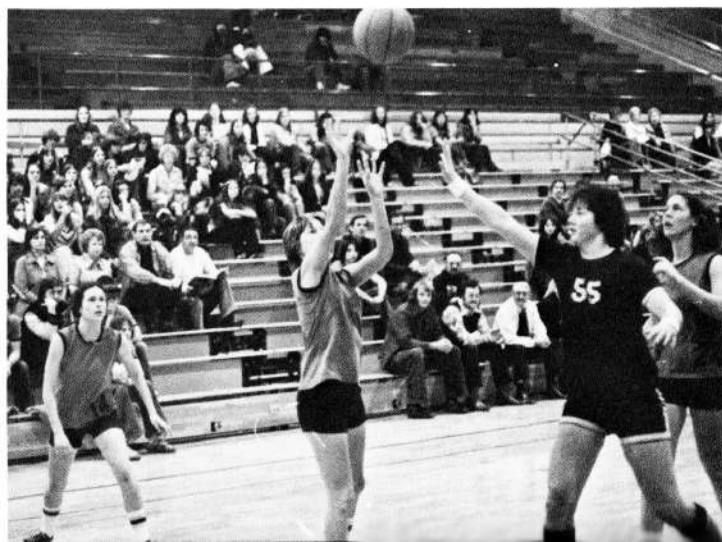



Most Likely to Succeed
Julie Myers



Most Sportsmanlike
Sue Keeler



Most Cooperative
Julie Sharp

GAA CHOOSES GIRLS OF THE MONTH



GAA members LEFT TO RIGHT; SITTING: Julie Myers, Sue Marsh, Lori Pickle, Julie Mayea, Kirsten Hogard, Becky Hoppell, Jo Hammerberg, Cindy Bens and Boni Johnson, STANDING: Advisor, Sharon Wynn, Margaret Thomas, Kathy Moore, Sue Keeler, Loree Schriber, Janet Aldropp, Julie Sharp, Tami Hammerberg, and Sam Feeler. Several members of GAA are not pictured. Girls of the Month NOT PICTURED: Most Enthusiastic, Leasa Franks; Most Efficient, Theresa Bens; Most Friendly, Karen Loshbaugh.

Most Improved
Sue Marsh



Best Leader
Jo Hammerberg



Most Athletic
Julie Mayea



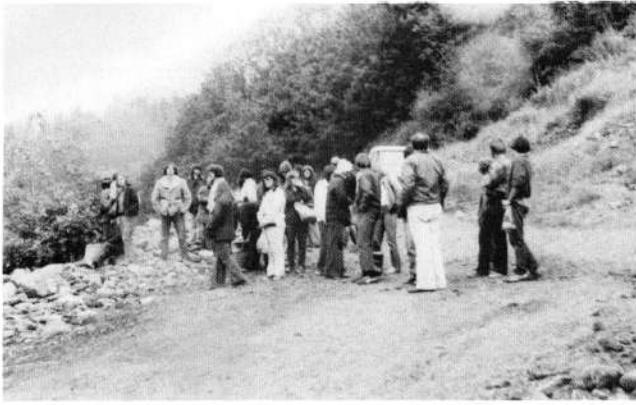

SENIOR TRIP A WET SUCCESS

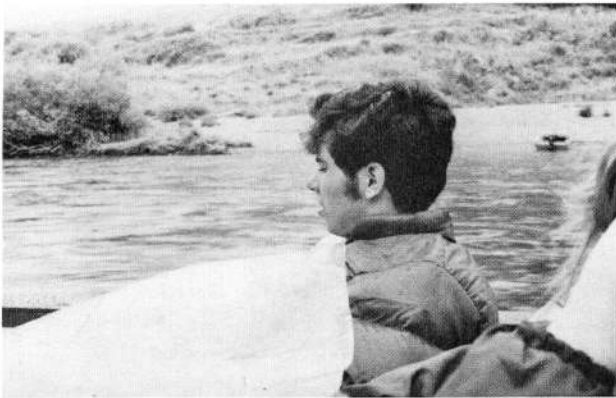

This year the class of '76 earned enough money to take a trip up the Rogue River. The day began cloudy and ended in rain, but it didn't dampen the spirit of the Seniors, as you can see from the pictures.

The Seniors earned the money for this trip by having car washes, donut sales, soc hops, bake sales, and other activities. It was a joint effort on the part of the Seniors and the administration to bring this trip

about. ABOVE LEFT: Seniors are at Agness waiting for the boat. ABOVE RIGHT: Seniors are waiting in the jet boat. MIDDLE LEFT: Blair Barklow facing the storm. MIDDLE RIGHT: Cougar Lane Store was the stopping place for most of the Seniors, but two did go on up to Singing Springs, BELOW LEFT. BELOW RIGHT: Chaperones, Sam Wilson and Bobbie Barklow wave at the passersby.



PHS STUDENTS WIN AWARDS



Tom Morris

This year several students achieved distinctions in different areas. Tom Morris, ABOVE, was chosen to play in the Shriner's game for crippled children, scheduled to be played in August, in the eastern Oregon town of La Grande. Tom played on the eastern team in the Annual Classic.



Blair Barklow

Blair Barklow, RIGHT ABOVE, was chosen as a representative to attend The National 4-H Club Congress. Active in local 4-H projects for many years, Blair was sponsored by Meier and Frank, Portland, for the week at Chicago's Conrad Hilton Hotel. BELOW, LEFT TO RIGHT, are Julie Sharp, Sam Mc Cartt, and Wayne Everest. They are Pacific High School's delegates to Girls' and Boys' State.

The American Legion and its Auxiliary sponsors this weeks' study in functional government operation. The week of June 13-19 Sam and Wayne meet at OCE with other delegates. Julie and the other delegates to Girls' State meet the same week at Willamette University in Salem.

Barbara Coyne, NOT PICTURED, had the honor of representing Pacific at the County Spelling Contest in Gold Beach on May 19. She placed second at Gold Beach.

Julie Sharp



Sam McCartt



Wayne Everest





ABOVE, Most Studious; Terry Wahl and Keeli Kirkpatrick.

SENIOR HALL OF FAME/MANY TITLES WERE GIVEN



ABOVE, Best Dressed; Blair Barklow and Carolyn Murphy.



BELOW, Most Likely to Stay Single; Kathy Moore and Gary Potter.

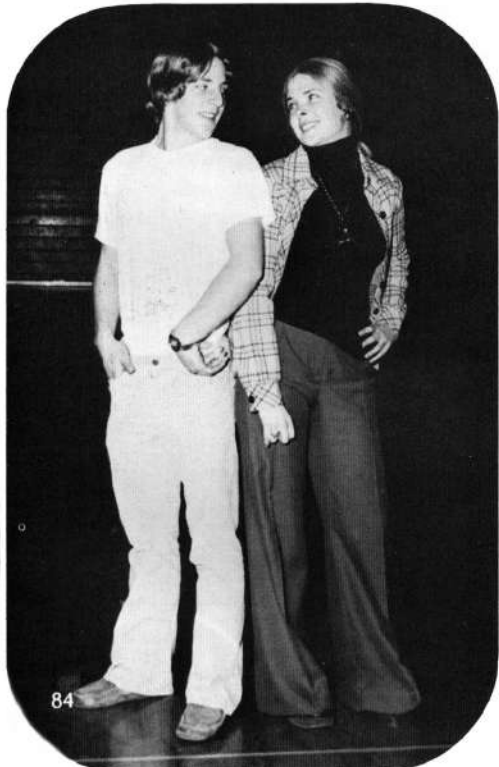

TO THE LEFT, Cutest Senior; David Hughes and Carolyn Murphy.



BELOW, Most Athletic; Theresa Bens and Tom Morris.



ABOVE, Most Likely to Succeed; Jon English and Keeli Kirkpatrick. ABOVE RIGHT, Most Enthusiastic; Tara Unican, Tom Morris, and Jean VanPelt.



ABOVE, Best All Around; Carolyn Murphy, David Hughes, and Theresa Bens. BELOW, Best Leader; Jean VanPelt and Owen Skeie.



ABOVE, Biggest Flirt; Chris Patton and Trudy Reeves.



TO THE RIGHT, Most Friendly; Carolyn Murphy, Owen Skeie, and Tara Unican.

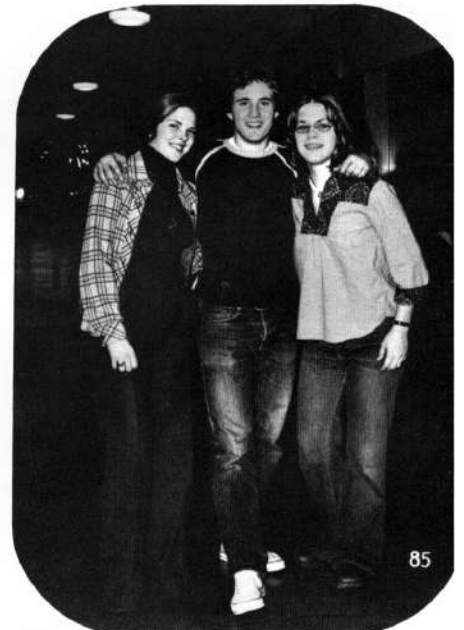



The 1976 Prom Court, FROM LEFT TO RIGHT, is Princess Jean VanPelt and Escort Scott Traylor; Queen Tara Unican and Escort Owen Skeie; Princess Carolyn Murphy and Escort Tom Morris; Princess Cheri Miller and Escort Don Mayea; Princess Keeli Kirkpatrick and King Jon English; and Princess Theresa Bens and Escort Blair Barklow.

JUNIOR PROM HAILS



The 1976 Prom was held on Saturday, May 1 in the gym at Pacific. This year's theme for the Prom, chosen by the Prom Committee, was Summer Breeze. Many people from each class spent the evening dancing to a variety of songs. The Juniors did a fine job decorating the gym with the colors Yellow, Green, Blue and White. A large red and white ball suspended above the dance floor completed the effect. TO THE LEFT; The other members of the court show by their expressions their approval and congratulations of Jon English being announced the 1976 Prom King.

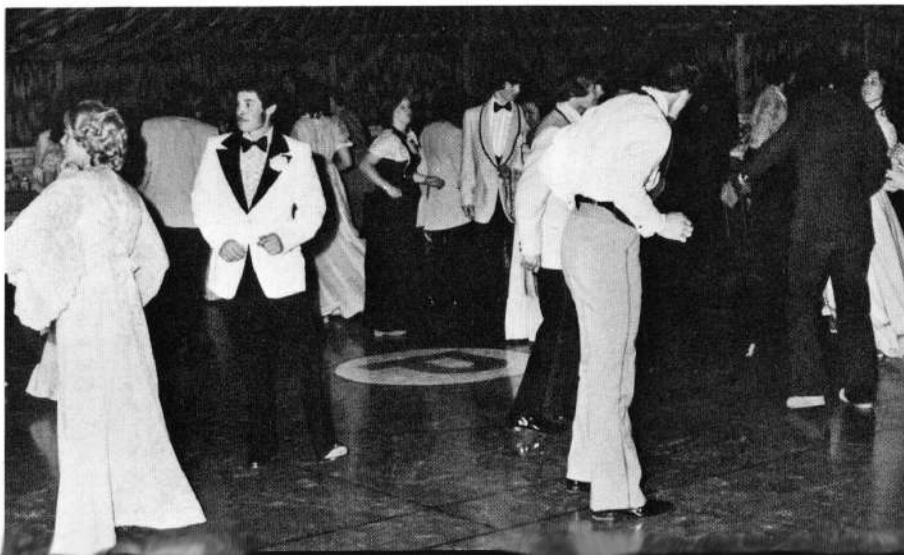



A SUMMER BREEZE

The band for the Junior Prom was Odyssey, a popular Ashland group. They played music for a variety of moods.

The picture ABOVE indicates the elaborate decorations as people socialize, visit, and sign their souvenir programs.

RIGHT, Queen Tara and King Jon are presented with their court in the background.

BELOW, the band, Odyssey.





VALEDICTORIANS & SALUTATORIAN/ HIGHEST THREE IN GPA

ABOVE; This year's Co-Valedictorian is Debbie Jean Alexander who has a 3.718 grade point average. She wants to attend S.W.O.C.C. after she graduates. This year she is on the Prom Committee and Junior Class President. She belongs to the National Honor Society, Student Council, Chorus, Ensemble, and is a Library Aide. She is graduating after only three years.

During her first two years at Pacific, she was on the ECHO Staff, Pep Club, GAA, Student Council, Class President, Chorus, and Volleyball.

BELOW; This year's other Co-Valedictorian is Keeli Shawn Kirkpatrick who has a 3.718 grade point average. She wants to attend S.W.O.C.C. or the University of Oregon after she graduates.

This year she is Homecoming Princess, Sweetheart's Princess, Prom Princess, belongs to the National Honor Society, and Graduation Committee. She was voted Most Likely to Succeed, and Most Studious for the Senior Hall of Fame.

During her first three years at Pacific, she was on the ECHO Staff, Office Staff, Class Secretary, ANPAHI Staff, Pep Club, GAA, Frosh Rally, J.V. Rally Captain, Varsity Football and Basketball Rally, Pom-Pon Girls, Band, National Honor Society, and Volleyball.



TO THE RIGHT; This year's Salutatorian is Trudy Jane Reeves, who has a 3.444 grade point average. She plans to attend college next year.

This year she is President of the National Honor Society and is Sgt.-at-Arms of FHA. She is in Pep Club, Student Council, Volleyball, Track, Basketball Mascot, Outdoor Education Counselor, on the Homecoming Court, Graduation Committee, and was voted Biggest Flirt of the Senior Hall of Fame.

During her first three years at Pacific, she was on the ECHO Staff, Student Council, National Honor Society, FHA, GAA, Pep Club, Outdoor Education Counselor, Track, Volleyball, Pep Club Secretary, Weaver's Club, and Prom Committee.







Debbie Carter Alexander
Echo Staff 2; Student Council
1,2,3; Class President 2,3; Pep
Club 1; GAA 1,2; Ensemble 3;
Library Aide 3; Chorus 1,3;
National Honor Society 2,3;

REMEMBER:

Fishing in the irrigation pond during study hall.

Owen smashing his truck up, and the power was off in the school and they didn't know if they were going to have a prom or not.

When Tom Morris was nominated to every single class office Freshman year and didn't get a single one.

"Here Comes the Sun"

When the Seniors seemed so "grown up" and now we are Seniors and haven't changed since we were Freshmen.

When The "Heart Punch" was established by the class of '76 in our Sophomore year.

The '74-'75 Noise Parade.

When we won every League game in basketball our Freshmen year.

Going to school for a whole week straight.

Sophomore & Juniors years we won overall competition on Spring Fever Day.

Sitting upstairs in the balcony before school with the lights off listening to the juke box.

Becoming a Senior.

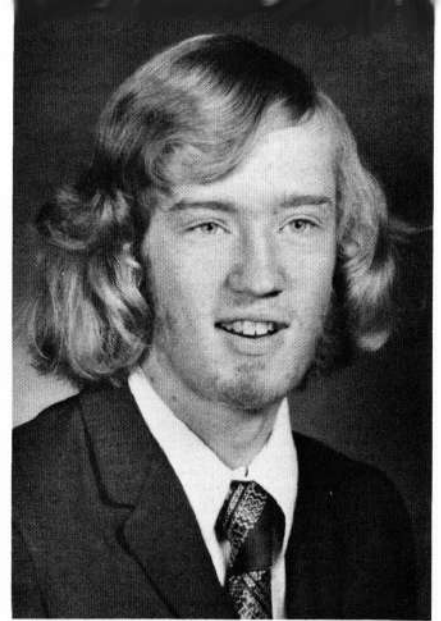

Dempsey Lee Anderson
Homecoming Escort 4; Varsity
Football 1,2; Frosh Basketball
1; J.V. Basketball 2; Varsity
Basketball 3,4;



Kathleen Anne Baker
Transferred from Robinson
Secondary School, Fairfax,
Virginia 2. Spanish 2; Home-
coming Princess 4;

Senior class officers FROM LEFT TO RIGHT are Carolyn Murphy, Secretary; Don Redding, Student Council Representative; Tom Morris, Vice-President; and Jean VanPelt, President. Advisors PICTURED ARE Tom Radcliffe and Karen Ruttencutter.



Blair E. Barklow
 Echo Staff 2; Letterman 1,2,3; Head-
 hunters 3; Band 1,2,4; Varsity Football
 1,2,3; J.V. Basketball 2; Frosh Basketball
 1; Outdoor Education 4; Prom Committee
 3; Cross Country 4; Track 1,2,3,4; Boys'
 State 3; Best Dressed 4; Prom Escort 4;
 Lil' Abner 4;

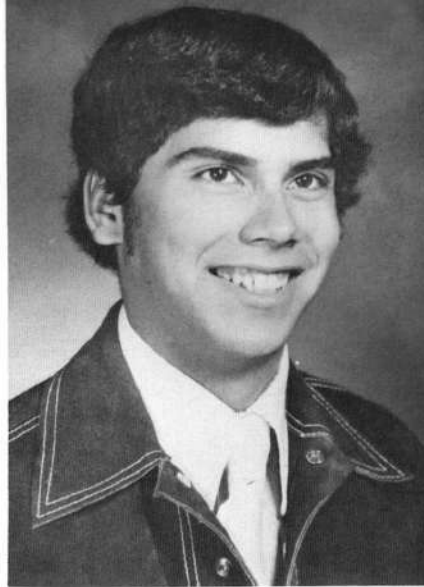

Theresa Ann Bens
 Anpahi Staff 4; GAA 4; Band 1,2,3;
 Volleyball 3,4; Office Staff 3,4; Home-
 coming Princess 4; Most Athletic 4;
 Best All Around 4; Prom Princess 4;

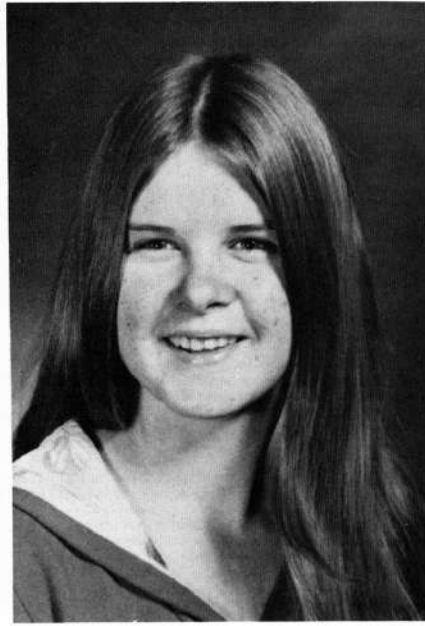
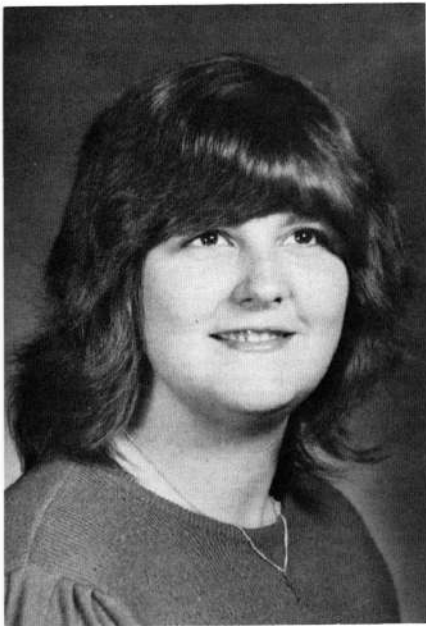

Mary Ann Tucker (Bess)
 Pep Club 3,4; FHA 2,3,4;
 Library Aide 3,4; Chorus 1,2,3;

Cheryl Briggs
 FHA 1,2,3;

Tommy David Christopher
 Anpahi Staff 4; Library Aide 4; Out-
 door Education 3,4; J.V. & Varsity
 Basketball Manager.

Robert Dean Clayton

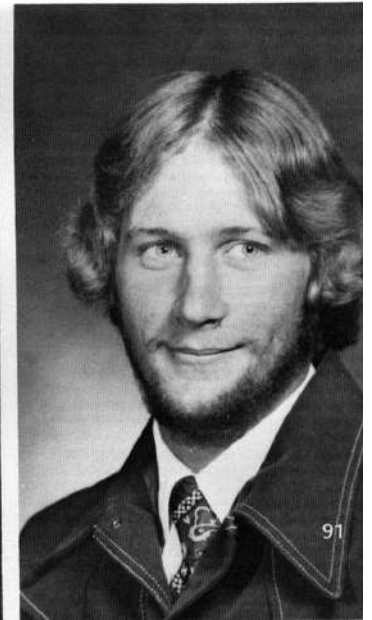
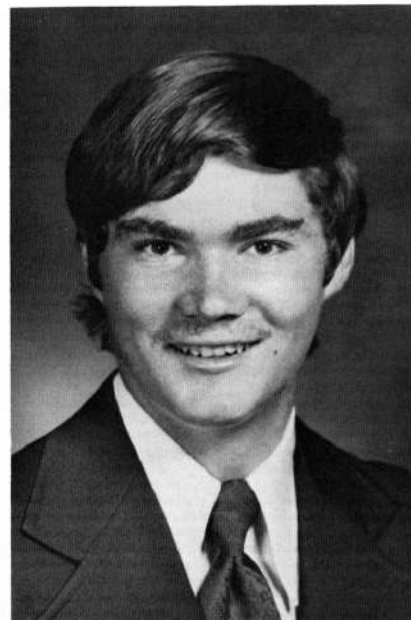

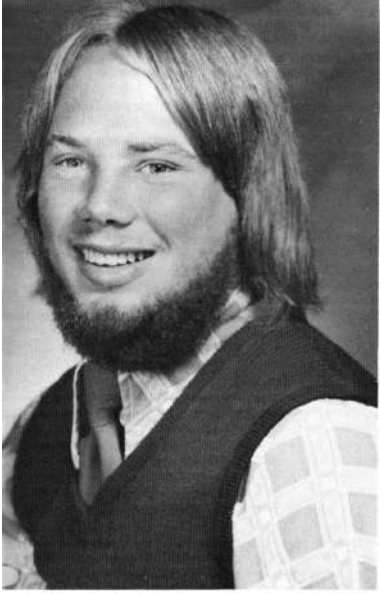

Mark Dean Dahrens
Headhunters 3,4; Varsity Football
3,4; Varsity Basketball 3; J.V.
Basketball 2; Frosh Basketball 1;
Mr. Football 4; Track 2.

Debbie Lynn Dahlke
Homecoming Princess 4; Office
Staff 3,4.

James Charles Dougherty
Varsity Football 3,4; Homecoming
Escort 4.

Jonathon Edward English
Student Council Representative
2,3; Varsity Football 1,2,3; J.V.
Basketball 2; Frosh Basketball 1;
National Honor Society Vice
President 4; Boys' State 3; Out-
door Education 4; Most Likely
To Succeed 4; Prom King 4.

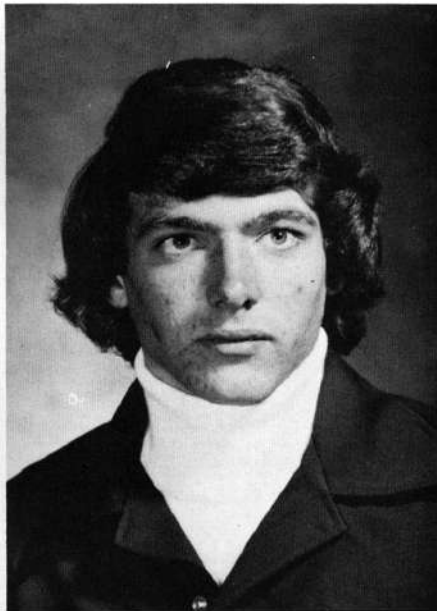
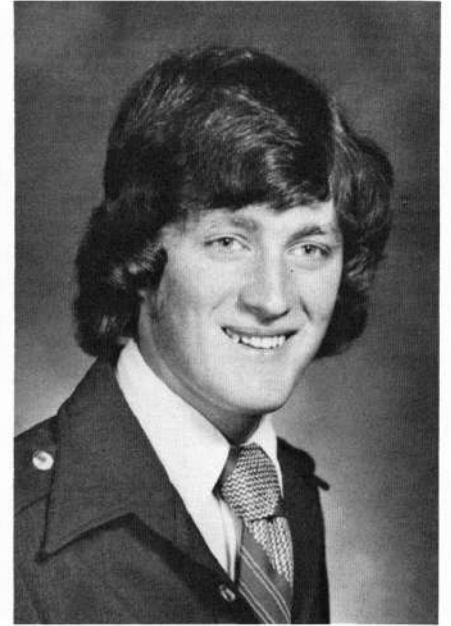
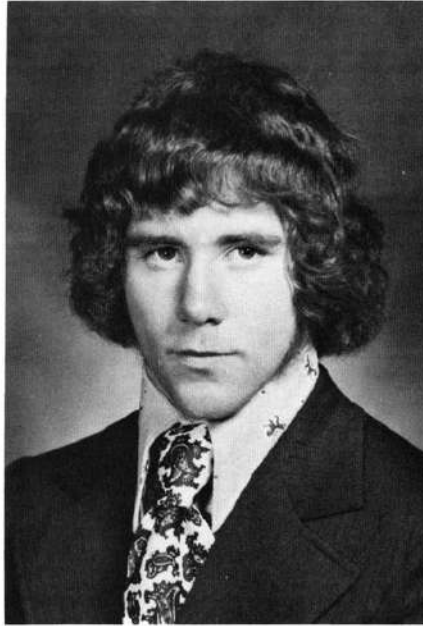

Cynthia Isakson Fullman
Fashion Show 1; Office Staff 4.

Ronald Ray Greene
Frosh Basketball 1; Varsity Base-
ball 3.

David Hughes
 Cutest Senior 4; Best All Around
 4; J.V. Basketball 3; Outdoor
 Education 3.

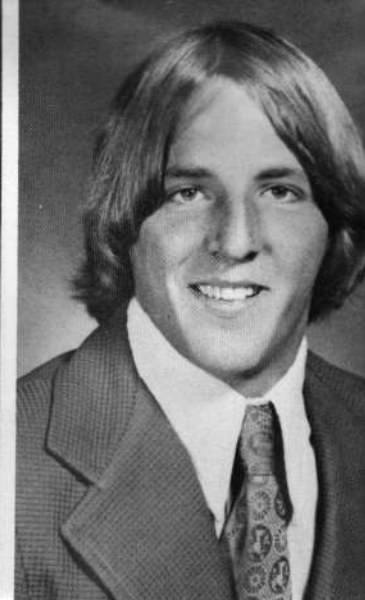
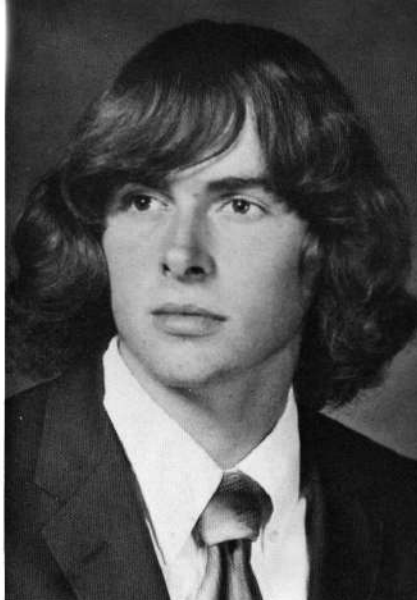

Vance Guinn
 Letterman 2,3,4; Headhunter 2,3;
 Varsity Football 2,3; Varsity
 Basketball 3,4; J.V. Basketball
 2; Frosh Basketball 1; Track 2.

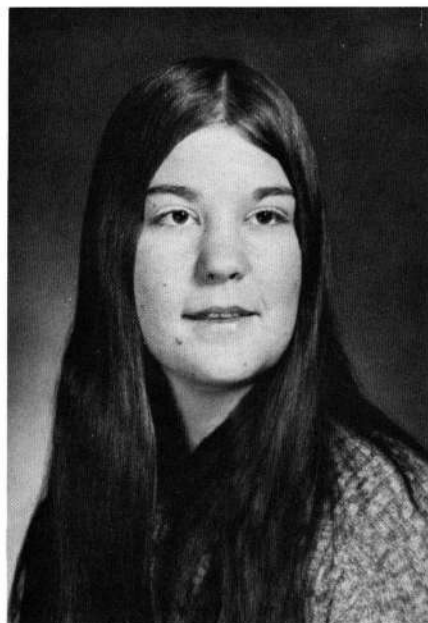

Ivy Loret Kennedy
 Pep Club 1,2,3,4; GAA 1,2,3,4; FHA
 1,2,3,4; J.V. Rally 3; Outdoor Edu-
 cation 2,3,4; Graduation Committee
 3; Chorus 1,2,3.

Keeli Shawn Kirkpatrick
 Class Secretary 3; Anpahi Staff 3;
 Echo Staff 2; Pep Club 1,2,3; GAA
 1,2; Frosh Rally 1; J.V. Rally
 Captain 2; Varsity Football and
 Basketball Rally 3; Pom-Pon Girls
 1; Band 1,2; Sweethearts Court 2;
 National Honor Society 2,3,4;
 Volleyball 1,2; Office Staff 3,4;
 Most Likely to Succeed 4; Most
 Studios 4; Homecoming Princess 4;
 Prom Princess 4.

Brenda Jo Longton
 Anpahi Staff 4; Echo Staff 2; Pep Club
 1,2,4; GAA 1,2; Fashion Show 1; Frosh
 Rally 1; Pom-Pon Girls 1,2; Band 1,2,3,4;
 Band Secretary 1; Chorus 1; National
 Honor Society 2,3,4; Volleyball 1,2,3;
 Girl's State 3; Golf 2,3; Jazz Band 4;
 Stage Band 1,2,3; Graduation Committee
 4; Honor Band 4.

Don Klutz
 Class Vice-President 2; Head-
 hunters 3; Homecoming Escort 4;
 Varsity Football 3,4; Track 3;
 Sweetheart's Escort 4.

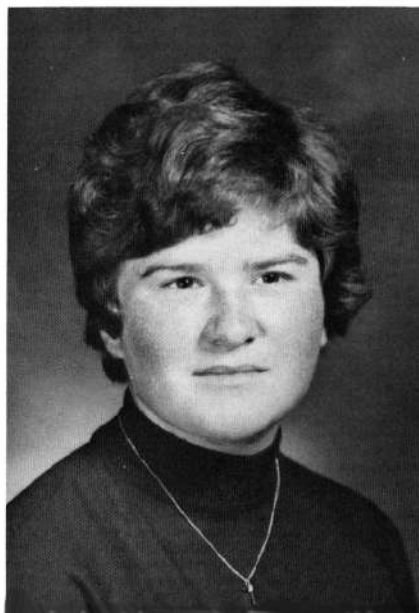

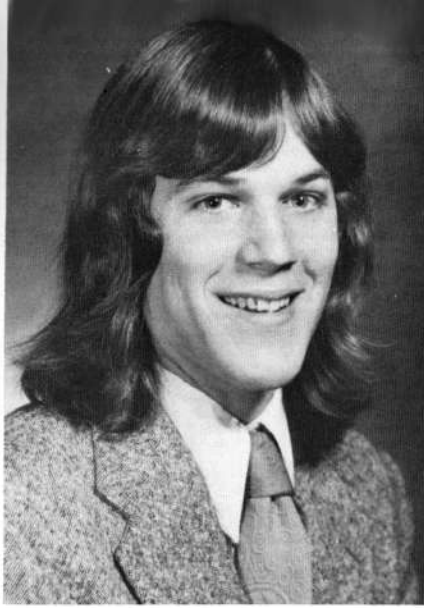

Rachel Lund
 Transferred from West Anchorage
 High School; Anchorage, Alaska
 4. Chorus 4.

Donald Alan Mayea
 Lettermen's Vice President 3;
 Band 1,2,3,4; Band President 4;
 Prom Committee 3; National
 Honor Society 2,3,4; Varsity
 Basketball 1,2,3,4; J.V. Basket-
 ball 1; Varsity Baseball 3,4;
 Lettermen 2,3; Prom Escort 4.

Cheri Jessie Miller
 Pep Club 3,4; FHA 1,4; Fashion
 Show 1; FHA Vice President 4;
 Football Rally 3,4; Basketball
 Rally 3,4; Pom-pon Girls 1,2;
 Graduation Committee 4; Home-
 coming Committee 4; Prom
 Princess 4.

Delores Diane Miller
 Pep Club 3,4; FHA Treasurer 2;
 Football Rally 3; Basketball
 Rally 3; Pom-pon Girls 1,2;
 Volleyball 1,2,3; Office Staff 3;
 Homecoming Princess 4.

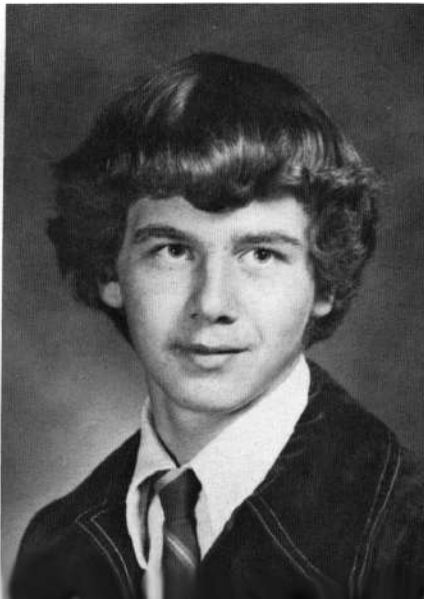
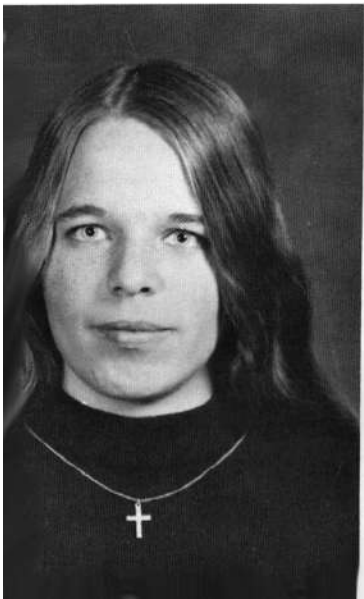
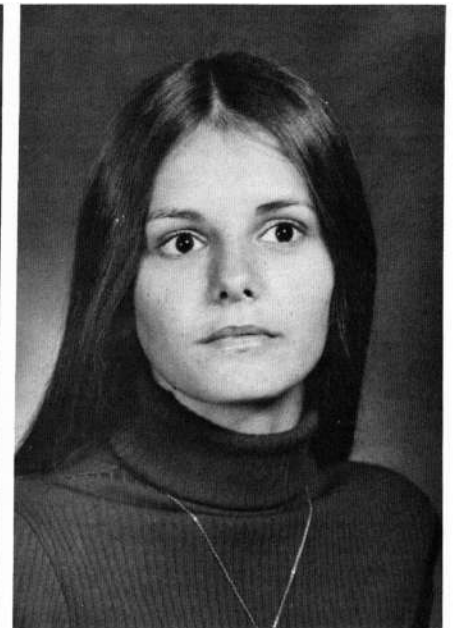

Kathleen Joanne Moore
 ANPAHI Staff 3,4; GAA 1,4; FHA
 1,2,3,4; Track 1; J.V. Basketball
 1; Chorus 1,2,3,4; Chorus Secre-
 tary 3,4; Volleyball 4; Most
 Likely to Stay Single 4.

John Mack Morgan

Thomas Alfred Morris
 Class Vice President 4; Class Representative 2; Varsity Football 1,2,3,4; Varsity Basketball 3; J.V. Basketball 2; Frosh Basketball 1; Track 2,3,4; Boys' State 3; Mr. Santa Claus 3; Homecoming Escort 4; Most Enthusiastic 4; Most Athletic 4; Prom Escort 4; Shriner's Football Game 4.

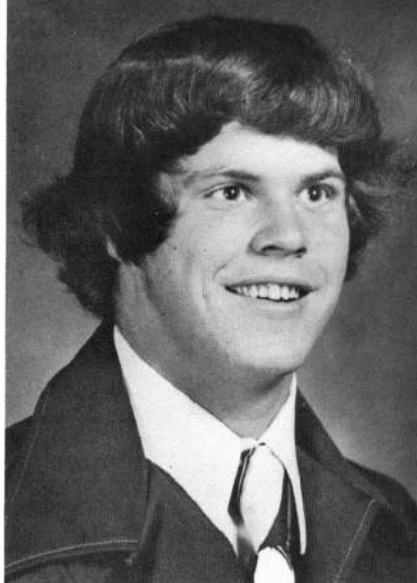

Carolyn Jean Murphy
 Transferred from Layton High School; Layton, Utah 3. Class Secretary 4; Echo Staff 4; Track 3; Sweetheart's Court 3; Homecoming Queen 4; Homecoming Committee 4; Graduation Committee 4; Most Friendly 4; Cutest Senior 4; Best All Around 4; Best Dressed 4; Prom Princess 4.



Cheryl Ann Newcomb
 FBLA 3; FHA 1,2; Library Aide 4; Chorus 1,2.

Marion Etta Owens
 Transferred from Harlowton High School; Harlowton, Montana 4. ANPAHI 4.

Christopher Keith Patton
 Transferred from Escondido High School; Escondido, California 4. Homecoming Escort 4; Varsity Football 4; ANPAHI Staff 4; Biggest Flirt 4; Baseball 4.

Robert Piper

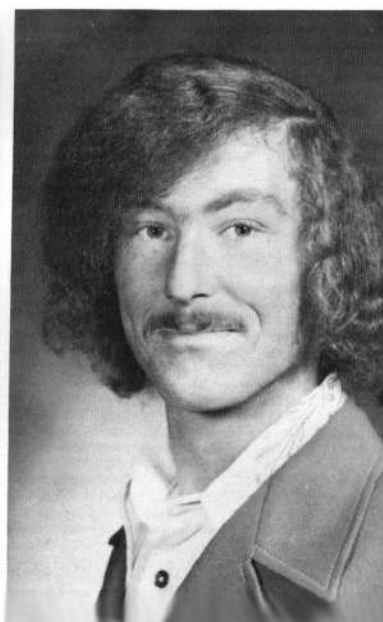
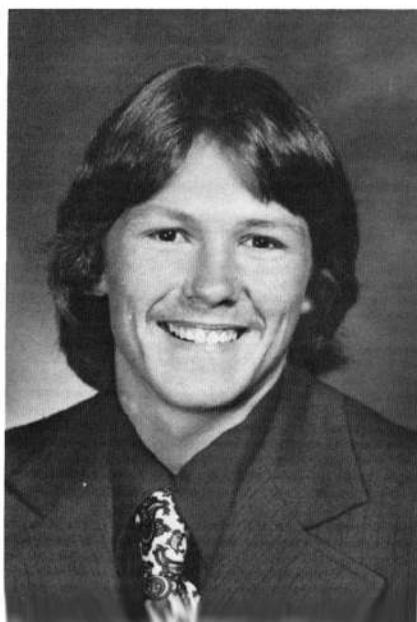

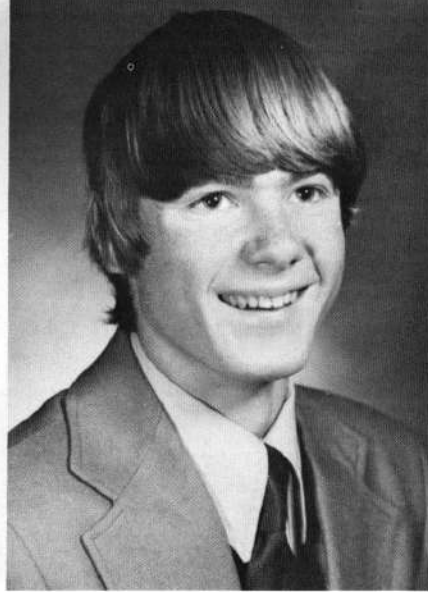
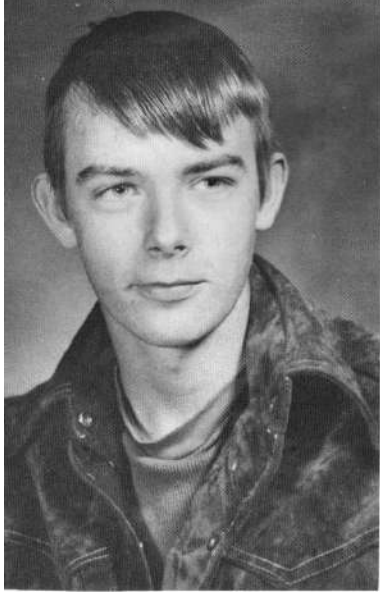

Garrel Dean Potter
Band 1,2,3,4; Most Likely to
Stay Single 4.

Donald James Redding
Transferred from Sweet Home
High School, Sweet Home,
Oregon 3. Class Representative
4; Wrestling 3,4.

Trudy Jane Reeves
Echo Staff 3; Pep Club 1,2,3,4;
Pep Club Secretary-Treasurer
2,3; GAA 3; FHA 1,4; Fashion
Show 1; Track 3; Outdoor Educa-
tion 3,4; Homecoming Princess
4; Prom Committee 3; National
Honor Society 2,3,4; National
Honor Society President 4;
Volleyball 3; Weavers' Club 1;
Biggest Flirt 4.

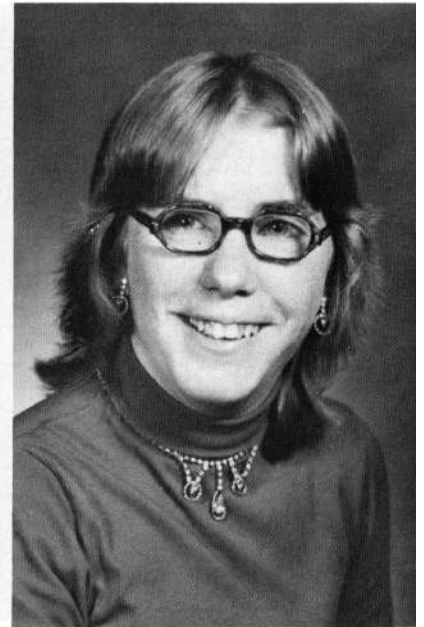
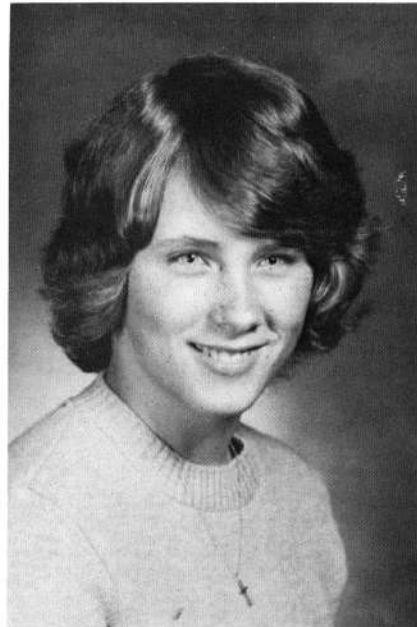

Beth Ann Richards
Pep Club 2; FBLA 3; J.V. Rally
2; Track 2; Ensemble 2; Stage
Band 2,3; Chorus 1,2,3; Volley-
ball Manager 3; J.V. Basketball
3.

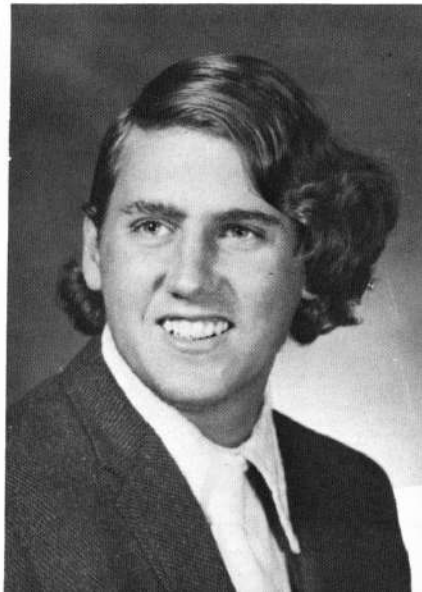
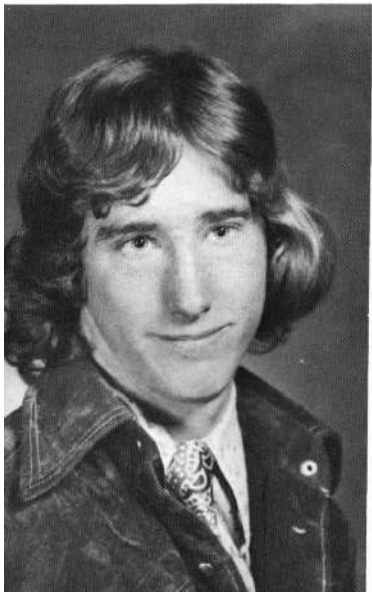

Greg Richards
Transferred from Morse High
School, San Diego, California
2. Letterman 2,3; Wrestling 2,3;
Outdoor Education 3.

Kenneth Wayne Rorex
ECHO Staff 3; Letterman 2,3;
Varsity Football 2,3; Wrestling
2,3; Varsity Baseball 1,2.

David H. Schroeder
Letterman 2,3,4; Letterman
SGT.-at-ARMS 3; Varsity Foot-
ball 2,3,4; Wrestling 2,3; Track
1; Homecoming Escort 4.

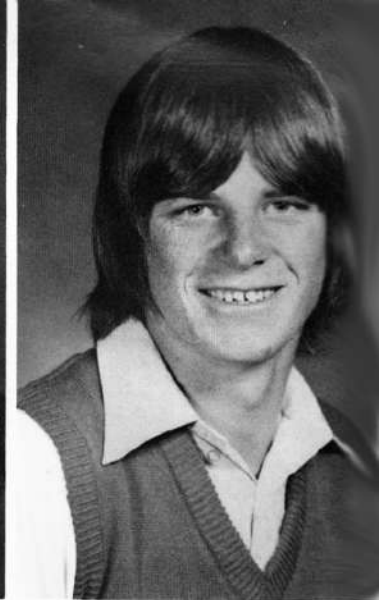
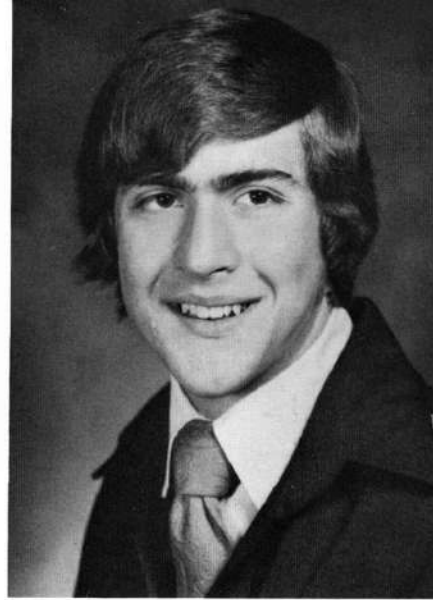

André Wilfred Rossignol
Transferred from Douglas High
School, Winston, Oregon 2.
Varsity Football 4; J.V. Football
2; Wrestling 2,3; Track 3,4;
Homecoming Escort 4; Gradu-
ation Committee 4.

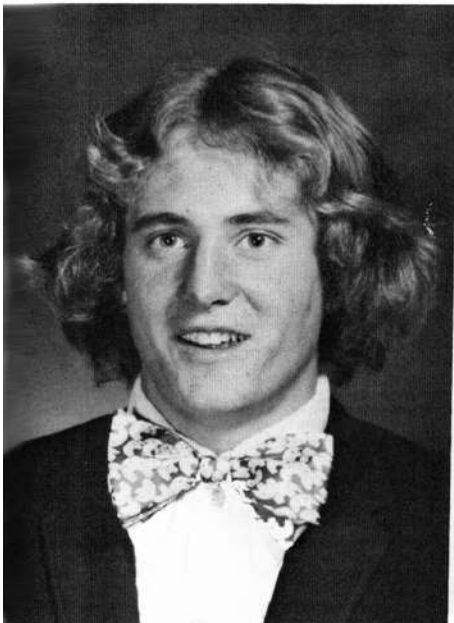

Owen Boyd Skeie II
Student Body President 4; ECHO
Staff 3; Letterman 2,3; Varsity
Football 1,2,3,4; Varsity Basket-
ball 3,4; J.V. Basketball 2; Frosh
Basketball 1; Homecoming Escort
4; Sweetheart Escort 2; Track
1,2,3,4; Best Leader 4; Most
Friendly 4; Prom Court 4.

Jane Louise Stevenson
Chorus 1; Office Staff 3,4.

Alan Dean Sullivan
J.V. Basketball 3.

Margaret Ann Thomas
ANPAHI Staff 3,4; Pep Club
1,2,3,4; GAA 1,2,3,4; FBLA 3;
Track 3; Chorus 1,2,3,4; Office
Staff 4; Outdoor Education 4;
Graduation Committee 4; Bas-
ketball Manager 4.

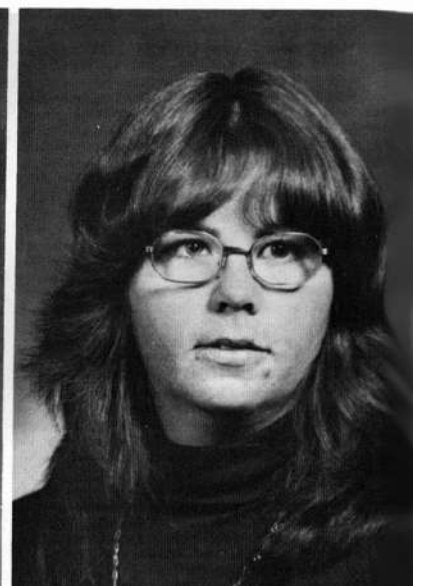
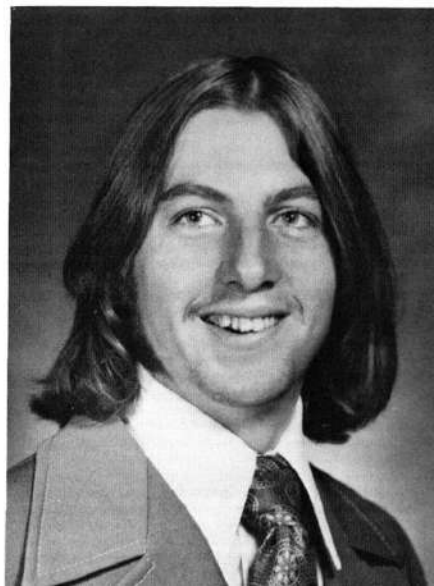

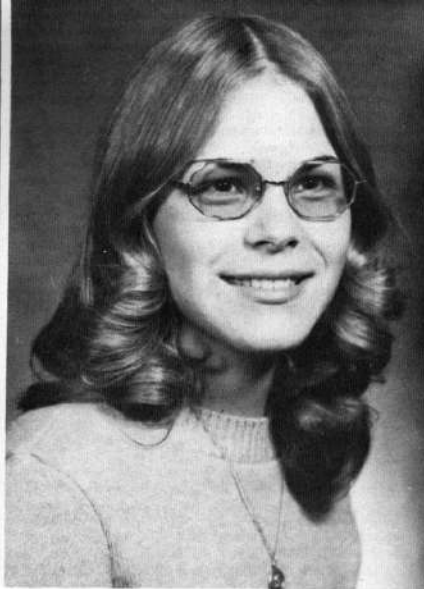
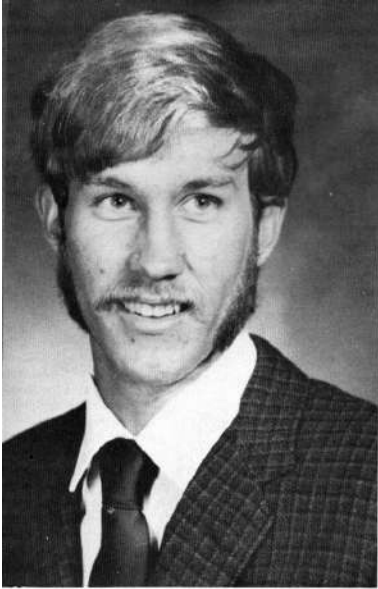

Scott Evan Traylor
Transferred from Sutter High School; Reseda, California 1. Student Council Representative 3; J.V. Baseball 2; Track 3.

Tara Rose Unican
Student Body Secretary 4; ANPAHI Staff 2,3,4; Class Secretary 1; Pep Club 1,2,3,4; GAA 1,2,3,4; Girl of the Month 2,3; FHA 1,2,3,4; FHA Treasurer 1; FHA Secretary 1,3; Frosh Rally Captain 1; Varsity Basketball Rally 4; Pom-Pon Girl's Co-Captain 2; Track 2,3; Basketball 2,3; Outdoor Education 3,4; Homecoming Princess 4; Prom Committee 3; Prom Committee Chairman 3; Chorus 2; National Honor Society 3,4; Volleyball 1,2,3; Weaver's Club 1; Christmas Court 3; Homecoming Committee 4; Spanish Club 2,3,4; Most Friendly 4; Most Enthusiastic 4; Prom Queen 4.

Gaylee Jean VanPelt
Transferred from Del Norte County High School, California 1. FBLA Vice-President 4; J.V. Rally 2; Varsity Football & Basketball Rally Captain 3; Class President 3,4; Graduation Committee 4; Volleyball 3,4; Best Leader 4; Most Enthusiastic 4; Prom Princess 4.

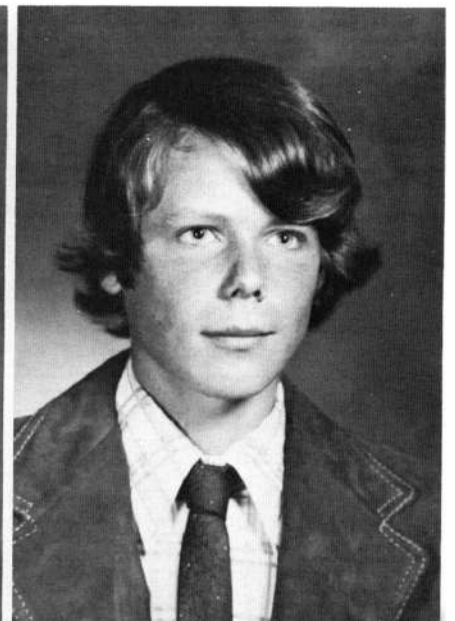
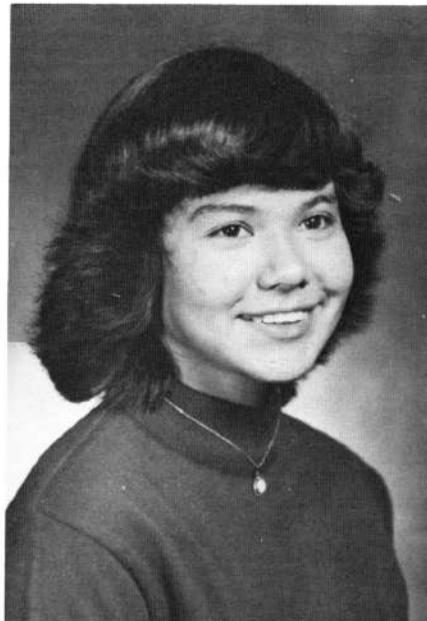

Terry J. Wahl
Letterman 3,4; National Honor Society 2,3,4; Cross-Country 3,4; Most Studious 4.

January Suzanne Storm
FBLA 2; Band 1; National Honor Society 2,3; Office Staff 4.

Cheryl Naiman Young
Student Council 3; Pep Club 1,2,3,4; GAA 2; FHA 1,2,3,4; FHA President 2,3; Homecoming Princess 4; Chorus 2; Outdoor Education 3.

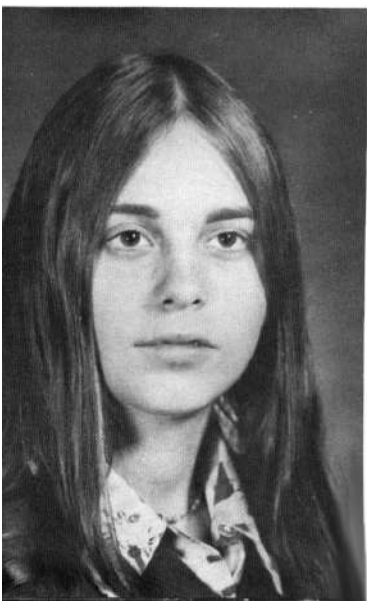



1976 COMMENCEMENT

The Commencement Exercises were held at the Pacific High School Gymnasium on Friday, May 28, 1976. There were 50 members of this year's graduating class.

Senior Class Officers were President, Jean VanPelt; Vice-President, Tom Morris; Secretary, Carolyn Murphy; and Representative, Don Redding.

Serving as ushers at the Graduation program were Juniors Lisa Frands, Howard Reeves, and Julie Sharp. ABOVE, Jon English leads the Pledge of Allegiance. BELOW LEFT, Class President Jean VanPelt delivers the Welcome. BELOW, Salutatorian Trudy Reeves gives her address.

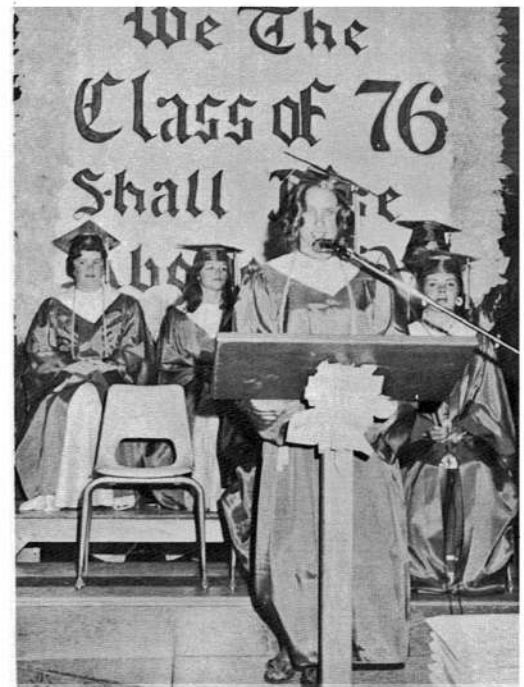
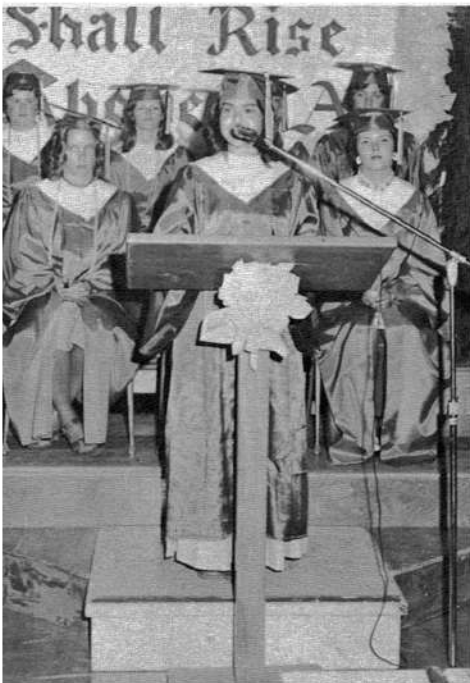

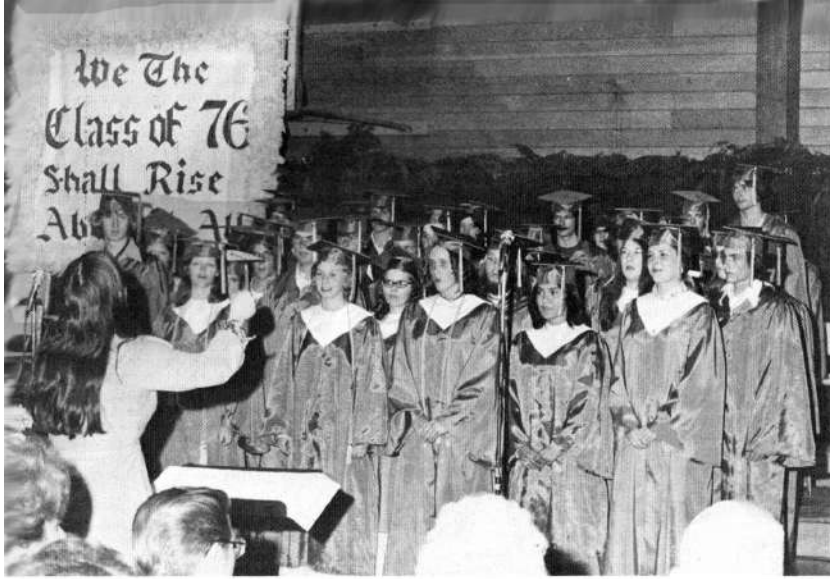

**"WE, THE CLASS
RISE ABOVE
CLASS FLOWER:
YELLOW ROSE**

The Graduation program is summarized below; The Processional was played by Pacific High & Community Band; The Invocation was given by Jon English; The Welcome Address was given by Jean VanPelt; The Salutatory Address was given by Trudy Reeves; The Class of '76 sang "Friends With You," and the Valedictory Addresses were given by Keeli Kirkpatrick and Debbie Alexander.

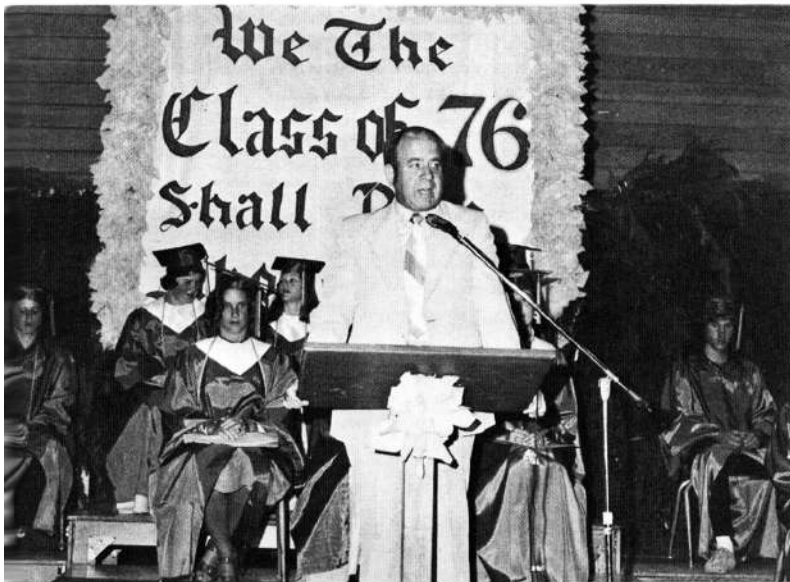
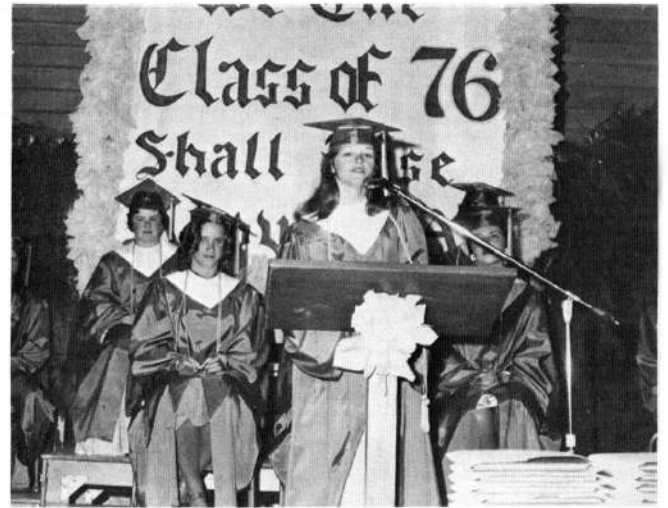

OF 1976 SHALL IT ALL"

**CLASS COLORS:
PURPLE, GOLD, & WHITE**



Miss Wynn and Mr. Wahl presented the awards and scholarships. Superintendent Sam Wilson was the main speaker. The class roll was read by Secretary Carolyn Murphy. Miss Ruttencutter and Mr. Welch presented the diplomas. The benediction was given by Brenda Longton, and the recessional was played by the Pacific High and Community Bands.



INDEX

FRESHMEN

Alexander, Pete 41,44,45,61,68
Allen, Brian 44,45
Anderson, Dick 45
Anderson, Leslie 44,45,61
Belcher, Bill 41,44,45,62,69
Boucher, Bob 44,46,68
Briggs, Kevin 44,46,62,69
Britton, David 21,23,45,46
Clarke, Paula 44,46
Coble, Sheena 31,43,44,46
Easterling, Janis 23,44,46
Foster, Andy 23,44,46
Gentry, Bobbi 43,46
Greene, Laurie 44,46
Gehrke, Dennis 44,46,68,70
Haight, Darrel 46
Handley, Robert 44,46,68
Harper, Steve 44,46,68
Hassett, Rema 23,42,44,47,77
Hunt, Bill 21,47
Jamieson, Glenna 23,31,42,43,44,45,47
Jewell, Karen 3,44,47,76,77,78,80
Kadelbach, Brad 41,44,47,61,68,70
Keeler, John 23,44,47,69
Kennedy, Kelly 44,47
Kirkpatrick, Mike 44,47
Klutz, Paul 44,47,61,68,72
Koch, Lisa 19,22,44,47,70
Litterell, Don 21,23,44,47,61,68,72
Loan, Cheryl 44,47
Lutterell, Linda 25,40,44,47
McDonald, Robin 44,48
McDonald, Sam 44,48
McPherson, Kay 23,44,48
Miles, Dean 44,48,61,62,70
Moore, Sandi 22,34,44,48
Naiman, David 23,37,48
Neely, Gary 44,48
Newcomb, Tammy 22,34,43,44,48
Piper, Karen 40,44,48,105
Richards, Pat 9,41,44,48,61,62,70
Rosenberry, Gina 44,48
Sequine, Kent 21,44,48,70
Sell, David 21,27,44,45,48
Sickels, Charles 44,49,62
Smith, Cindy 44
Storm, Anne 23,31,43,44,49,74,75,77
Tate, David 21,44,68,72,73,75
Thomas, Susan 43,44,49,74,75,77,79
Turner, Deanna 44,49
Traylor, Lisa 31,40,43,44,49
Wagner, Leesa 44,45,49
Wahl, Tasha 31,41,42,44,49,74,75,77,79
Wellman, Deanna 25,40,44,45,49
Williams, Jon 44,49,69
Valentine, Chris 44,49
Yoder, Kori 44,49,76,77

SOPHOMORES

Baker, Dominic 25,42,50,51,66,67,70
Bens, Cindy 3,38,43,50,51,76,77,78,80
Bess, Juana 22,34,42,43,50,51,61
Chase, Don 50,51
Clayton, Ron 16,50,51
Dahl, Tom 19,42,43,50,52
Denn, Debbie 50,52

Foster, Carl 25,42,50,52,63,66,67,73,75
Garnand, David 50,52,66,67
Guinn, Mick 8,50,52,66,67,73
Hammerberg, Jo 23,25,27,30,42,43,50,51,52,73,76,81
Hogard, Kirsten 34,43,52,81
Hoppell, Becky 19,25,30,37,41,42,43,50,51,52,76,81
House, Annette 52,78,79
Isakson, Rhonda 11,22,50,52
Jewell, Mike 50,52
Johnson, Boni 19,21,23,25,30,41,42,43,50,52,81
Keeler, Sue 3,23,34,42,50,52,69,76,78,81
Lambert, Tina 52
Lasater, Sophia 50,52
Litterell, Glen 17,25,40,42,50,52,60,63,66,67
Longton, Ted 23,40,41,50,53,60,62
Loshbaugh, Sam 17,32,50,53,70
McLean, John 50,53,73,75
Marcroft, Alice 34,42,50,53
Marsh, Sue 19,50,74,75,77,78,80,81
Masterson, John 32,37,43,50,53,63,66,67
Miles, Jeff 50,53,62
Mitchell, Charles 21,23,41,50,53
Morris, Mike 23,38,42,50,53,61,66,67,72
Myers, Julie 16,43,50,53,74,75,77,78,80,81
Owens, Cynthia 50,53
Peabody, Rodger 50,53,70
Pickle, Carol 34,50,53
Polly, David 23,42,50,53,62,72,73
Potter, Glenna 23,50,53
Purkey, Alice 22,34,43,50
Redding, Dean 25,42,50,54,72,73,75
Reeves, Allen 7,50,54,62
Reynolds, Josh 32,50,54
Rorex, Allen 50,54,69
Royal, Tom 41,50,54,62,69
Sackett, Glenda 50,54
Schrieber, Loree 34,37,42,50,54,69,76,81
Schroeder, Mike 50,54
Silvey, Donna 25,30,50,54
Smith, Jim 21,23,27,42,50,51,54
Stepp, Mary 22,34,40,42,50,54
Valentine, Charles 50,54
Wagner, Steven 32,50
White, Cheri 50,54
Williams, Tray 50,54,66,73
Yoder, Robert 16,17,19,21,25,40,41,42,50,51,54,60,61,66,67
Long, Steve 50,53
Neal, Becky 50,53
McGuire, Jeff 40

JUNIORS

Aldropp, Janet 19,23,28,35,41,42,60,61,77,78,81
Alexander, David 23,36,40,42,55,56,60,61,63,86,88
Alexander, Debbie 22,36,43,55,56,86,90
Belcher, Jim 2,23,42,55,56
Buntain, Angela 34,56
Camara, Joe 55,56,69
Cobb, Darrell 2,31,37,55,56
Coyne, Barbara 19,23,29,30,35,40,41,43,55,56,60,61
Croley, Paul 16,55,57,66,72
Denn, Kathy 34,57
Donaldson, Jim 55,57
English, Stacey 16,25,33,41,43,55,57,61
Everest, Wayne 25,36,55,57,63,69,80,83
Feeler, Sue 3,19,22,28,29,30,34,40,42,43,55,57,60,61,76,77,81
Frankovich, Val 29,32,37,43,55,57

Franks, Lisa 3,29,55,57,76,78,80
 Fry, Richard 55,57,62
 Gehrke, Donna 20,33,37,41,43,55,57
 Greene, Teresa 35,55,57
 Hammerberg, Tami 3,20,21,23,42,43,55,77,79,81
 Harper, Duane 55,57
 Hildebrand, Gloria 43,55,57
 Holland, Larry 57
 House, David 25,40,42,55,58,60,62
 Justice, Wanda 34,41,42,58
 Klutz, Randy 31,38,58
 Loan, Pam 38,55,58
 Loan, Teresa 58
 Long, Rena 16,19,23,35,42,55,58
 Loshbaugh, Karen 16,25,27,33,35,41,52,55,56,58,74,
 75,78,80
 McCartt, Sam 3,19,22,28,29,30,34,40,42,43,55,57,60,
 61,63,72,82,105
 Mayea, Julie 21,23,25,27,36,40,41,43,55,58,74,75,77,
 78,80,81
 Moore, Colleen 36,55,58
 Pickle, Lorie 34,35,55,58,76,81
 Purkey, Ray 55
 Reeves, Howard 42,55,58,66,73
 Richards, Beth 3,21,22,28,35,41,76,96
 Roberts, Mooch 16,19,25,31,40,42,43,58,60,63,64,65,
 72,80
 Royal, Becky 27,33,34,35,40,55,59,76
 Shaffer, Bud 55,59
 Sharp, Julie 3,7,22,27,34,36,42,59,76,77,78,79,81,83
 Sweeney, Jody 2,3,55,59
 Turner, Cassie 34,37,55,59
 Van Loo, Robert 25,42,55,59,62
 Pamation, Tod 40,45
 Rice, Anita 58,61
 Wagner, Chris 23,42,55,59,69

SENIORS

Anderson, Dempsey 18,40,43,60,63,64,65,89,90,99,105
 Baker, Cathi 18,89,90
 Barklow, Blair 20,21,25,37,42,43,72,84,86,82,89,91
 Bens, Theresa 13,16,18,33,38,40,42,76,77,78,84,85,89,
 83,91
 Bess, Mary 41,99,91
 Christopher, Tom 16,20,33,40,43,66,82,89,91
 Clayton, Robert 43,91
 Briggs, Cheryl 89,91
 Dahlke, Debbie 16,18,42,43,89,92
 Dahrens, Mark 3,17,18,40,42,43,60,82,89,92
 Dougherty, Jim 18,23,28,40,42,60,89,92,105
 English, Jon 3,19,20,21,25,27,36,40,41,42,82,85,86,
 87,89,92
 Fullman, Cynthia 7,11,16,22,42,89,92
 Greene, Ron 70,89,92
 Guinn, Vance 25,42,43,63,64,82,89,93,105
 Hughes, David 82,84,85,89,93
 Johnson, Patty 42
 Kennedy, Lori 16,20,28,34,37,89,93,105
 Kirkpatrick, Keeli 16,18,40,43,84,85,86,88,89,93
 Klutz, Don 18,25,42,93
 Longton, Brenda 7,21,23,33,36,40,43,89,93,69
 Mayea, Don 23,25,36,42,63,64,65,71,70,80,89,86,94
 Miller, Cheri 16,19,22,34,40,41,42,43,60,61,86,89,94
 Miller, Diane 2,18,29,82,89,94
 Moore, Kathy 7,22,33,34,35,40,42,81,84,89,84
 Morgan, John 41,43,89,94
 Morris, Tom 18,25,37,40,41,42,60,82,83,84,85,86,87,
 89,72,90,95
 Murphy, Carolyn 2,16,18,32,40,42,82,84,85,86,89,90,
 95
 Newcomb, Cheryl 16,35,37,41,43,82,89,95
 Owens, Marion 33,41,42,82,95

Piper, Bob 43,82,89,95
 Potter, Gary 82,84,89,96
 Redding, Don 15,89,90,96
 Reeves, Trudy 18,20,27,29,34,36,40,43,85,88,89,96,
 105
 Richards, Greg 19,43,82,89,96,105
 Rorex, Ken 82,96
 Rossignol, Andre 17,18,19,21,25,40,41,42,60,62,82,89,
 97,105
 Shroeder, David 18,25,40,42,43,60,89,97
 Skeie, Owen 17,18,25,27,41,42,43,60,63,64,65,72,73,
 75,80,85,86,89,97,105
 Stevenson, Jane 16,30,89,97
 Storm, January 16,43,82,89
 Sullivan, Alan 89,97
 Thomas, Margaret 16,22,33,42,43,77,81,89,97,105
 Traylor, Scott 3,43,72,89,98
 Uican, Tara 18,27,29,30,33,34,36,40,41,42,43,82,85,
 86,87,89,98
 VanPelt, Jean 16,35,76,85,86,89,90,98
 Wahl, Terry 38,72,73,84,89,98
 Lund, Rachel 22,82,89,96
 Young, Cheryl 18,89,98
 Patton, Chris 18,19,40,43,60,70,85,82,89,95

SPECIAL ED.

Carey, James 2,51,62
 Cook, Robert 51
 Hofsess, Roger 55,57,87
 Wahl, Pat 15,55,59

TEACHERS

Barfield 8,35
 Baumann 11,22
 Beckman 12,32
 Bens 5
 Bridgeman 8,41,72
 Bures 12,37
 Davis 13,56
 Erdrich 9,66,70,105
 James 2,9,41,61,68
 Johnson 13,45
 Lawrence 6
 Malakowski 2,14,43
 Marsh 5
 Orton 14,25,51,63,65,73,74,105
 Radcliffe 14,36,69,90
 Reeves 15
 Richards
 Ruttencutter 10,34,41,90
 Salter 15
 Slocum 5
 Smith 15,40
 Wagner 16
 Wahl 5
 Welch 2,10,62,105
 Wilson 2,5,82
 Wood 6
 Wynn 2,7,11,76,77,78,79,81,105
 Zitzelberger 6
 Hunt 16
 Burger 6
 Hildebrand 6
 Moore 6

PACIFIC ADVERTISERS

BANDON



FISHERIES

INC.

Phone: 347-2409

Serving
your
Seafood
needs

P.O. Box 417

Bandon, Ore.

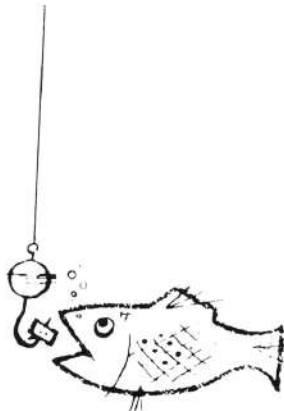

**PINE SPRINGS
KOA**

Highway 101-South
Langlois, Oregon

348-2358



*Maxine's
Fountain of Charm*

1325 N. Oregon St.

332-5811

Port Orford, Oregon 97465



Reasonable Rates
Covered Parking

SHORELINE MOTEL

Adjacent to
Beach - Cafes - State Park
Ph. (503) 332-2903

P.O. Box 426
Port Orford, Ore. 97465

Humbug Mountain Lodge

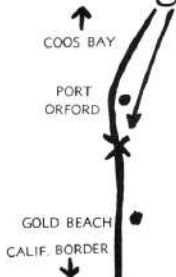

7 Miles South of Port Orford on the
BEAUTIFUL OREGON COAST

(503) 332-2985

RESTAURANT ★ MOTEL ★ GAS
TROUT FISHING ALL YEAR

No License - No Limit

"You Catch 'Em — We Cook 'Em"

Nancy Aalberg, Pat Berry, Proprietors

gallery



'neath the wind

PORT ORFORD, OREGON

BAY CITY GLASS CO.

- *Fast
- *Friendly
- *Effective



PH 267-7300

COOS BAY

503-348-2455

R. D. "DICK" TUCKER

BOX 101
LANGLOIS, OREGON 97450

SAWMILL

**MEANS
OF
INSURANCE**

332-3241
P.O. BOX 348 PORT ORFORD, ORE.



Hale & Rudin

STATIONERY & OFFICE EQUIPMENT
175 SOUTH THIRD STREET
P. O. BOX 208 • COOS BAY, ORE. 97420



it's worth remembering.

Security Bank
OF
COOS COUNTY

Security Bank has been serving the banking needs of south-western Oregon since 1919.

We are committed to the communities we serve.

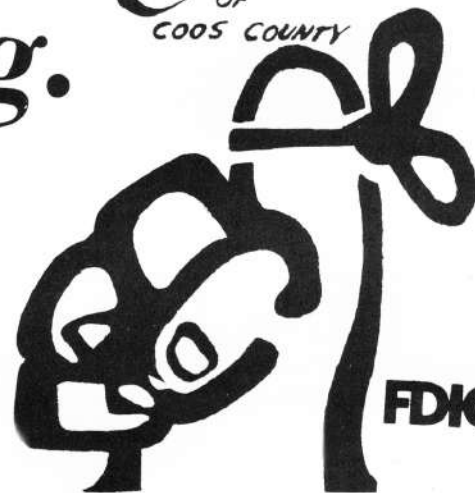

FDIC

Offices in
Bandon, Coquille
and Myrtle Point.

347-2401
Bandon Branch
11th and Hwy 101



Member - FDIC

- WE TAKE ORDERS
- WE'LL GET YOU WHAT YOU WANT



Winters' Auto Sales

347-3305

BARRY WINTERS

ROGER WINTERS

P.O. Box 278 BANDON-BY-THE-SEA, ORE. 97411

LOCATED ON HWY. 101 BETWEEN
BANDON & PORT ORFORD



OPEN ALL YEAR

BATTLE ROCK GARAGE

Auto Maintenance



332-2131

Port Orford

Langlois Trailer Park

WARREN & DOTTY TRYK, YOUR HOSTS

STAR ROUTE BOX 65
LANGLOIS, OR. 97450

(503) 348-2362

CEDAR BEND GOLF COURSE

Bill Hendon, Superintendent



FAR WEST SEAFOOD

FRESH FISH & CRAB
SMOKED SALMON
SIDEWALK COCKTAILS

TERRY & JOY TIFFANY

350 E. 2ND STREET
BANDON, OR. 97411

On Eychre Creek
Road, 5 miles
North of
Gold Beach



**CURRY COUNTY
REPORTER**

Gold Beach, Oregon

Serving Curry County Since 1914



KRONENBERG & WALDROP INSURANCE

"When You Lose We Pay"

BANDON-BY-THE-SEA, OREGON

CLAUDE E. (EDDIE) WALDROP

347-2191

HOGARD'S GARAGE

Jim Hogard, Owner

*Tune ups
*Brakes
*Electric

*All types of
Auto Repair
And Service

New Location: Corner 14th-101

332-5415

Port Orford



BUY SELL TRADE

Collectors Corner

COINS — ANTIQUES — COLLECTIBLES

TOM & LU WHITTEN

P.O. BOX 127
(503) 348-2404

U.S. HWY. 101 & 2nd
LANGLOIS, ORE. 97450



UNION 76

Downtown Port Orford

PORT ORFORD PRESS

519 W. 9TH

332-2361

Port Orford, Ore.



BIG WHEEL FARM SUPPLY

Baltimore Street
Bandon, Oregon

Feed, Seed
& Farm
Supply

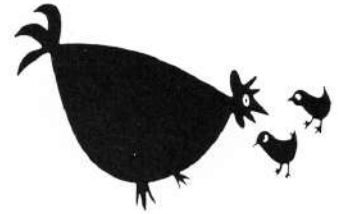

STONE AGE PARK

Highway 101

Indian Museum

Birds

Rock Display

Fishing

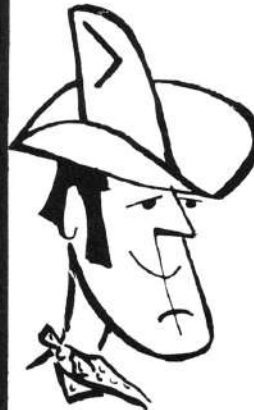

**COWBOY
CORNER**

Tack
&
Western
Clothes

Bandon

Minute Cafe

"THE WORKING MAN'S
PLACE TO EAT"

SEAFOOD
OUR
SPECIALTY
-OPEN 7 DAYS-
DOWNTOWN
BANDON

SEA FOOD!

Every Day



Virginia Hendrickson
Bandon, Oregon

**KAPING'S
FLORISTS**



ALDROPP GARAGE

Langlois, Oregon

Hwy. 101

348-2345



BEACH JUNCTION MARKET

Bandon, Oregon

"Quality Merchandise"
at

"Low Prices"

Donna & Ernie Luther



WESTERN BANK

1030 Alabama
Bandon, Oregon 97411

Member
FDIC

**THE
STYLE SHOP**

10TH Street

347-2003

Bandon, Ore.

BANDON WAYSIDE MOTEL

Coquille Hwy.

REASONABLE RATES

BANDON, ORE.

BANDON BEAUTY SHOP

640-2nd E.

347-3452

BANDON, ORE.



PORT ORFORD VARIETY

Clothes & Notions

Mr. & Mrs. Neal

Port Orford, Ore.

JO ANNE RHEMY BEAUTY SALON

915 Oregon St.

Port Orford

Oregon



HOUSE OF REMNANTS

Material & Dry Goods

Port Orford

Oregon

PERRY ELECTRIC

& PLUMBING SUPPLY CO.

3133 BROADWAY

NORTH BEND, OREGON

**BAY AREA ATHLETIC
SUPPLY**

Puma-Nike-Tiger Shoes

267-7600

Coos Bay, Ore.

WESTERN WORLD

Newspaper & Art Supplies

HWY 101 in Bandon

Bandon, Oregon



John &

Billie

Campbell

347-2506

Appliances

&

Hardware



AT PORT ORFORD, OREGON
P.O. BOX 498-332-8981

SHIP REPAIR

TANKS
All Sizes and Types

COOS BAY STEEL FABRICATING CO.

IF IT'S MADE OF METAL, WE MAKE IT!

Welding and Boiler Repairs

JIM ELLIS
Night Telephone 267-6433

Phone 267-4515
686 North Front
COOS BAY, OREGON

GALLERY WEST

Phone
332-6141

Original works of
Art by Oregon
Artists

Hwy. 101 at 9th,

Port Orford
Oregon

BELLS OF LANGLOIS

Nursery & Florists

Corsages
&
Arrangements

Langlois, Ore.



LANGLOIS MARKET



"We don't want
all the business;
Just yours"

348-2476

Langlois, Ore.

LEE'S 66 STATION

Your Friendly
Service Station
Mechanic on Duty
Tune up and Brake
Service

Port Orford, Ore.

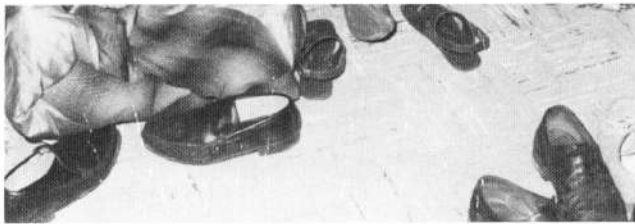

QUARLES' ART STUDIO

"Original Art work by
Charles Quarles; West
Coast's finest Artist"

348-2300

Coastal Sales

New and Surplus Items

P.O. BOX 364
BANDON, ORE. 97411
Phone (503) 347-3232

**SEA SCAPES, MARINES
&
LANDSCAPING**

Langlois, Ore.

McNAIR HARDWARE

"Sporting Goods
Fishing Gear
Plumbing, Supplies"

Hwy. 101

Bandon, Ore.



Compliments
of

Harlan Gessford &
Erichsen

Sixes Store

Geer's Service Station

Roger & Janice Piper

House of Raymond

Dr. Pettitt

Ralph Hildreth

Minute Cafe

Bandon Bakery

HWY 101, BANDON, ORE

STORE HOURS

MON-FRI - 6:00 TO 6:00

SATURDAY - 6:00 TO 5:00

CLOSED SUNDAY

PERRY'S MEXICAN

IMPORTS

Curios & Pottery

Hwy. 101

Bandon, Ore.

BANDON

PLUMBING

Chicago St. in Bandon

Bandon, Ore.

BARCO

COASTAL SUPPLY

1901 Sherman Ave.

North Bend, Ore.

FRANK'S

FLIGHT SERVICE

Airport Road

Bandon, Ore.

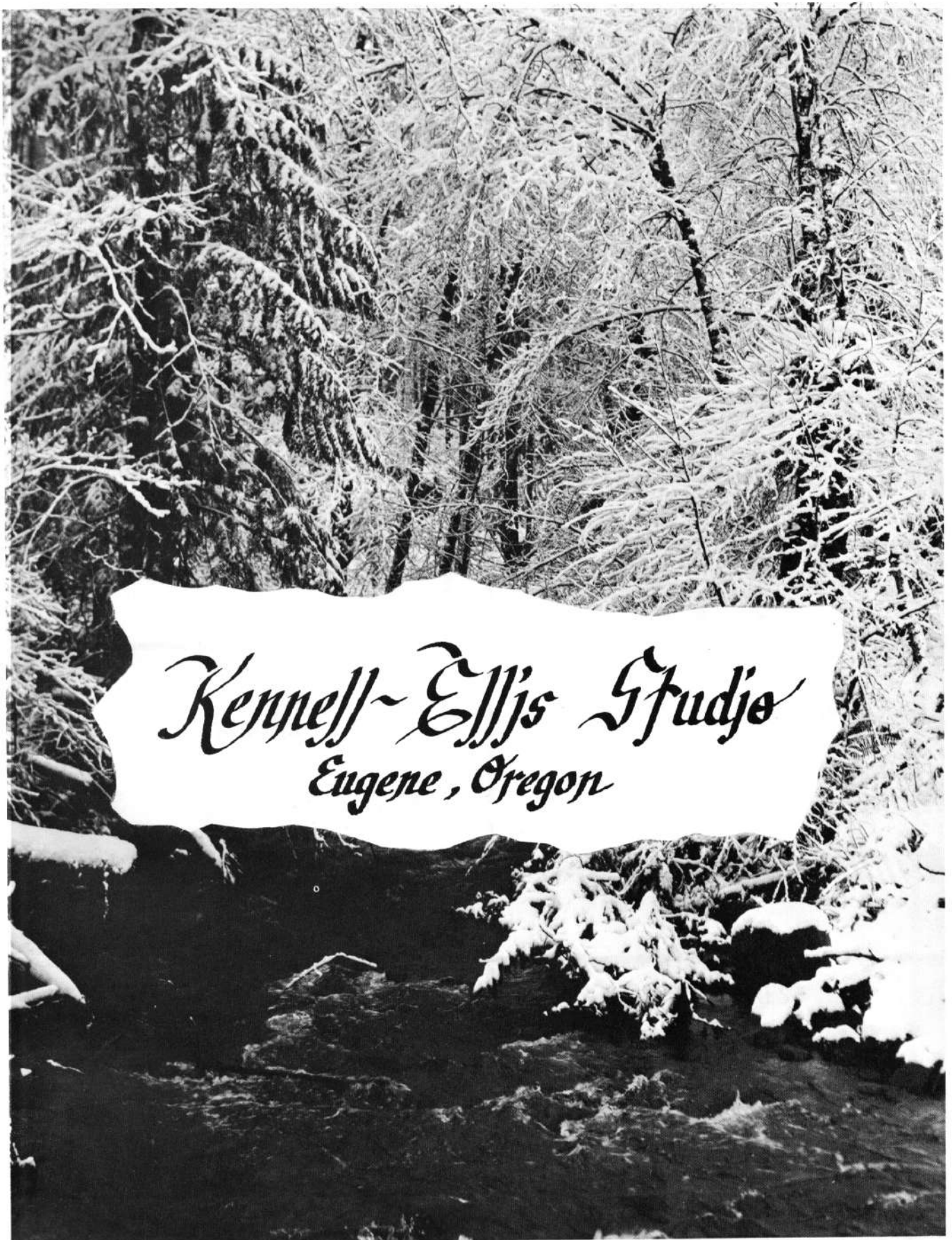

WINTER'S AUTO SALES

HWY. 101 in Bandon

347-3305

Bandon, Ore.

SHOT-EZE

KENNELS

Beach Loop Road

Bandon, Ore.



WESTERN BUILDERS' SUPPLY INC.

Port Orford, Ore.

Highway 101 North

**COOS BAY WELDER'S
SUPPLY CO.**

Everything For

Welding

&

Safety

1000 NORTH BAY SHORE DRIVE

COOS BAY, OREGON

**PITCH'S
TAVERN**

MANAGER: BEN HARRINGTON

PORT ORFORD, OREGON

Mobil

WAYNE'S 205 SERVICE

10151 S.E. STARK
PORTLAND, OREGON 97216
252-3669

WAYNE JUSTICE
JAMES COLSON



SUNSET MOTEL
VERN BROWN, OWNER

347-2453 BANDON, ORE.



COOS-CURRY ELECTRIC CO-OP

Downtown, Port Orford



JOHNSON'S ARCO

Oregon Street

PORT ORFORD
ORE.

<p style="text-align: center;">RAINBOW CAFE</p> <p style="text-align: center;">Seafood-Steak Orders to go</p> <p>Highway 101 South Port Orford</p>	<p style="text-align: center;">COQUILLE VALLEY DAIRY CO-OP</p> <p style="text-align: center;">Makers of Bandon Cheddar Cheese</p> <p>Highway 101 Bandon</p>
<p style="text-align: center;">HENRY A. SCHROEDER AND SONS</p> <p style="text-align: center;">Fine Furniture North Bend-Gold Beach Myrtle Point</p>	<p style="text-align: center;">LOG CABIN CAFE</p> <p style="text-align: center;">Langlois, Oregon Hwy. 101 GOOD FOOD</p>
<p style="text-align: center;">BOWMAN'S SALES AGENCY</p> <p style="text-align: center;">YOUR MONTGOMERY-WARD'S CATALOGUE STORE</p> <p>1180 Oregon Bandon, Ore.</p>	<p style="text-align: center;">CAPRICE MOTEL</p> <p style="text-align: center;">Highway 101 South Reasonable Rates Bandon, Oregon</p>
<p style="text-align: center;">SEAFAIR FORD</p> <p style="text-align: center;">New & Used Cars</p> <p>885 Oregon St. Bandon</p>	<p style="text-align: center;">SHINDLER'S REXALL DRUG STORE</p> <p style="text-align: center;">Ph. 347-3707</p> <p>Woodland Heights Bandon</p>
<p style="text-align: center;">OLD CITY HALL FISH & CHIPS</p> <p style="text-align: center;">Ph. 347-2763</p> <p>Highway 101 at 2nd Bandon</p>	<p style="text-align: center;">HARBISON'S MYRTLEWOOD</p> <p style="text-align: center;">P.O. Box 35 Langlois, Ore. 97450</p>
<p style="text-align: center;">PORT SAW SHOP</p> <p style="text-align: center;">McCulloch & Stihl Saws</p> <p>Port Orford Phone 332-3222</p>	<p style="text-align: center;">VILLAGE ANTIQUES</p> <p style="text-align: center;">Buy Sell China, glass, furniture</p> <p style="text-align: right;">Don & Mary Traylor Langlois, OR</p> <p>348-2323</p>

LOG CABIN

CAFE

Good Food

Across from High School



YOCKEY ELECTRIC

We have a bargain

For You

Bandon, Oregon



**GERRY'S
RESTAURANT**

18 FLAVORS
HOMEMADE ICE CREAM
ORDERS TO GO
SEAFOOD & STEAKS
BANDON, OREGON

BARTLETT'S CAFE

Sandwiches -Cottee

Doughnuts

PORT ORFORD, OREGON



PONY VILLAGE

MERCHANT'S ASSOCIATION

PONY VILLAGE SHOPPING CENTER
NORTH BEND, OREGON 97459

Shop at Exciting

PONY VILLAGE

The Largest Shopping Center on the

Oregon Coast

Phone 503-756-4107

DICK'S FARM STORE INC.

FEED, SEED, FERTILIZER

TREE FARM

& NURSERY

HWY. 101

LANGLOIS, OR

PORT ORFORD VARIETY

Give us a try
before you buy

Shoes-Clothing-Notions

332-3671

1717 Oregon St.

ROGGE LUMBER SALES INC.

"LUMBER LASTS LONGER"



"CONGRATULATIONS
SENIORS,
AND
GOOD LUCK"

Port Orford.

P.O. Box 608 in

Bandon, Oregon 97411

ORFORDS CAFE

"Best of Luck to the

Bicentennial Seniors"

Fine Food &
Cocktails

Port Orford

332-8931

The Best Friend

Your Home

Ever Had

CONRAD LUMBER COMPANY

"Congratulations, Class

of '76"

1221 Bayshore Dr.

Coos Bay Ph. 269-5988

PORT ORFORD DRUG STORE

Rexall Products

Your Prescriptions Filled



929 Oregon

Port Orford

BUCK'S SENTRY MARKET

Highway 101

Choice Meats

Fresh Produce

Dairy Fresh Dairy Products

Your Favorite Candy-Beverages

We give Top Value Stamps.

Open 9-8

332-3142

Port Orford

KEN DENNISON REALTORS

Realtor Of The Year



"If we can't make
a Friend, We won't
make a deal."

911 Oregon St.
Port Orford, Oregon
Phone-332-3521
June Dennison-Broker

"Congratulations, Seniors"

from

**BEDFORD LUMBER CO.
INC.**

Shelbyville, Tennessee

BOB'S SHELI

STATION

2nd Street

347-2507

Bandon

McNAIR HARDWARE

Over 70 Yrs. in Bandon

Plumbing
Paint
Housewares
Electrical Supplies

347-2907

Bandon



MISCELLANEA

The Anpahi Staff takes this opportunity to thank our friends and supporters for making this year of 1976 one of our most successful years financially.

In addition, we thank our advertisers for their support and members of the faculty for their patience. Too, we wish to thank the following persons for their help in producing this yearbook:

Jon English, Don Mayea, Blair Barklow, Larry Dwyer, Tami Hammerberg, Tim Sparks, and Steve Harrington.

We hope we have captured on film the best of 1976 for you. If we have, it is because we had had the assistance of many willing hands and hearts.

The 1976 Anpahi Staff

