



PANTHER TRACKS  
1955

WILBUR JENSEN

## FORWARD

Howdy, Podnuhs! I see yore comfortably seated around the campfire and I'll bet yore purty anxious to hear about the fun the Langlois Wagon Train has had on it's journey westward this year -- 1954-55.

Okay; just relax and follow us down the trail of life as we tell you about our adventures.

Fust of all we'd better show you the gent this book is dedicated to. He's on the next page . . . see . . .



## DEDICATION



Hello, Smiley!

As a true example of an outstanding athletic director and a wonderful fellow we are proud to have you, Mr. Fred L. Hargand, on the teaching staff at Langlois High School.

To you, a man who stresses the finer points of athletics -- the development of character, fine sportsmanship, teamwork, and the "rules of the game," and one who is not only tops as a teacher but a real friend to the students, we respectfully dedicate the Panther Tracks of 1955.

Mr. Hargand, this is your book!

Sincerely,  
"The Gang"

# WAGON BOSS

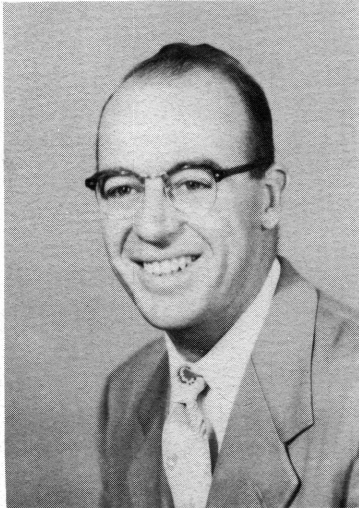

Now that you know to whom this book is dedicated, let me introduce you to the Wagon Boss, Mr. R. L. Thetford.

On the next two pages you'll see the section leaders of the wagon train. As you can guess, it was the Wagon Boss and Section Leaders who taught the ways of the trails and prepared us for life ahead. Meet them now...



"And what's on YOUR mind?"

"That's a fishy sounding excuse if I ever heard one!"

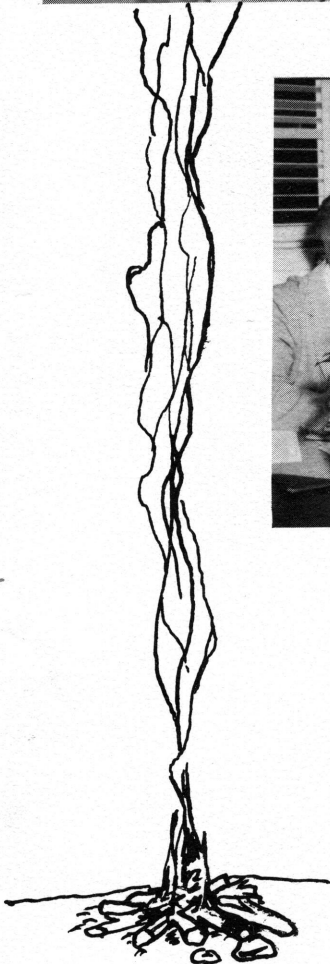
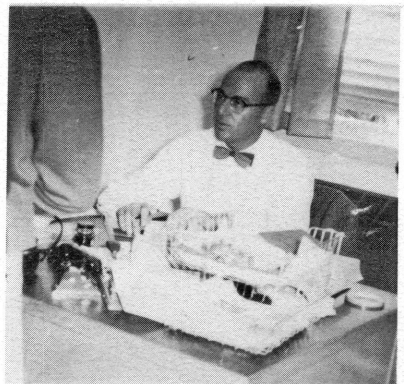

# SECTION

# LEADERS



FRED L. HARGAND

Audio - Visual Aids  
Physical Education  
Boys' Letterman  
Geometry  
Health  
Math

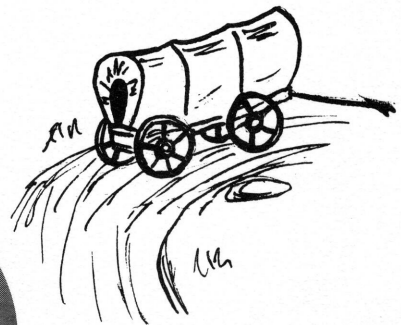

LULU HENNEMAN

Home Economics  
English III  
Biology  
Junior Advisor



CHARLES JENSEN

Band

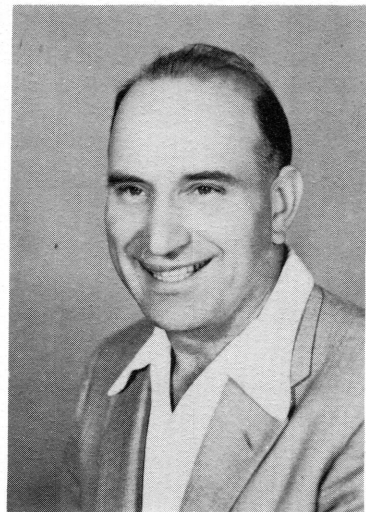

EDWARD JERMAN

Sophomore Advisor  
American Problems  
Health and P. E.  
Girls' Letterman  
Boys' Jr. Varsity  
Annual Staff  
Paper Staff

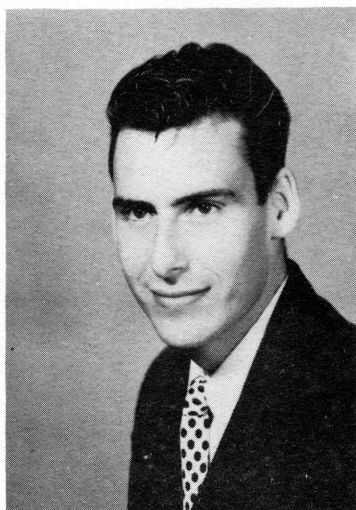

SUNNY FROMM

Freshman Advisor  
World Geography  
English I & II  
Librarian

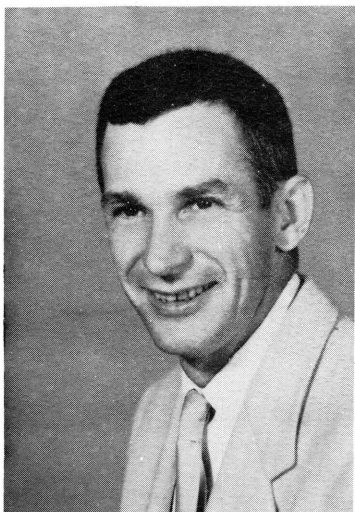
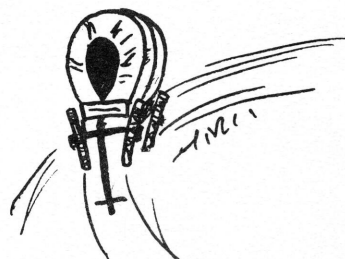

LEON MORRISON

Physical Science  
Science 9

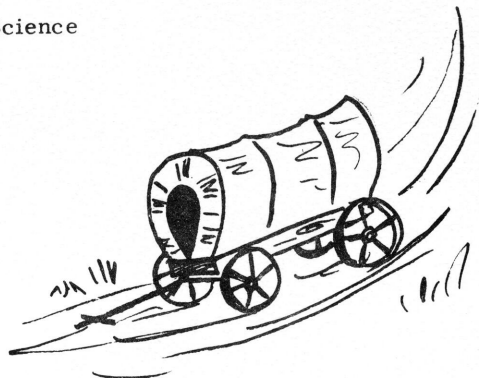

## VALDICTORIAN

### DOROTHY WIGLE

Purple violets in a summer rain... soft footsteps on a polished floor... a breath of spring-time in a crowded office... a vase filled with trailing ivy...

Class officer 1-2-3-4; Plays 2-3-4; Pepster 3; Pep Club 1; Girls' Letterman Club 2-3-4; Volleyball 1-2-3-4; Band 1-2 1/2, Student Body Officer 4; Carnival Princess 2; Junior-Senior Prom Princess 3; National Honor Society 4; N. H. S. President 4; Junior Varieties 4; Softball 3.



## CLASS OF 1955

"Tomorrow's  
Success lies on  
Today's effort."

## SALUTATORIAN



### DEANNA CHURCHILL

Sunflowers in a formal garden... the color and gaiety of a fiesta... impertinent angel with humor and smiles...

Plays 1-3-4; operetta 1; Paper Staff 1-2-3-4; Annual 3-4; Annual Editor-in-Chief 4; Girls' Letterman Club 4; Class Officer 3; Basketball 3; Tennis 3; Archery 3; Softball 3; Student Council 4; Carnival Princess 3; Chorus 1-2; National Honor Society 4; Treasurer, N. H. S. 4; Junior Variety 3-4.



GERALD PHILLIPS  
Sleepy sun on a restless  
sea... humor in a blue  
flannel suit... slow foot-  
steps along a mountain  
path... angles and axioms...

Basketball 2-3-4; Baseball 1-2-3-4;  
Letterman Club 2-3-4; Class Vice-  
President 2; Class President 4; Stu-  
dent Council 3; Annual Staff 3; Band  
1-2; Pep Club 1; Football 2-3-4; Vice-  
President Letterman  
Club 3-4.

## CLASS OF '55

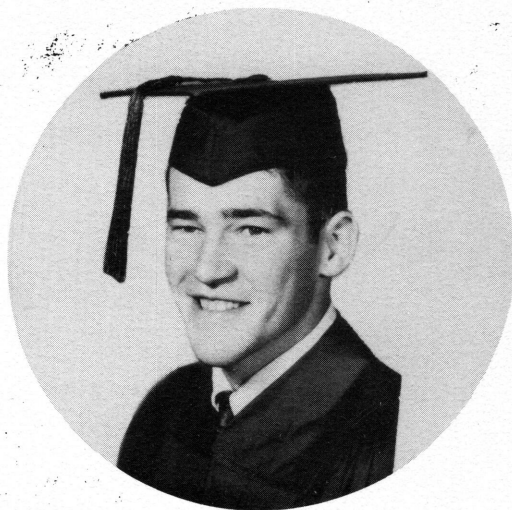

JOE SABIN  
Crewcut and cords in a  
hopped - up Ford. . . .  
Sporting prints in a pine-  
paneled den . . . . ham-  
burgers and a milk-shake in a small  
drive-in. . . .

Plays 2-3-4; Junior Varieties 3-4;  
Basketball 1-2-3-4; Baseball 1-2-3-  
4; Class Officer 2-4; Student Council  
2-4; Student Council President 4; An-  
nual Staff 2-3-4; Letter-  
man 2-3-4; Letterman  
Officer 2-3-4; Football  
2-3-4.





**BARBARA SABIN**  
Rare steak and strawberry sundaes... pink roses in a frilly boudior  
....ruffled petticoats  
dancing on a clothesline.... cotton candy at a fair....

Plays 4; Junior Varieties 3; Pepster 3; Class officers 3; Student Body officer 3; Annual Staff 3.

## CLASS OF '55

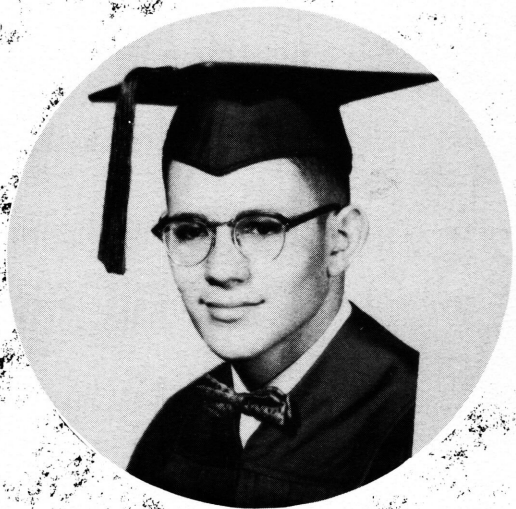

**DAVID BARKLOW**  
The "Wild One" with the loudest pipes in town...  
. Hamburgers at the Waldorf... Classical music at a jam session....

Band 1-2-3-4; Band Manager 4; Select Honor Band 4; Allstate Band 2; Plays 1-2-4; Junior Varieties 3-4; Class Treasurer 3; Letterman Club 2-3-4; Annual Staff 3; Baseball 1-2-3-4; Basketball 1-2-3-4; Chorus 3; Football 1-2-3-4.

**MARGARET FAIN**  
 Dew on the blushing rose  
 ....pearls on blue vel-  
 vet....a prom program  
 and silver dancing slip-  
 pers....a serenade by a Gypsy camp-  
 fire....

Plays 4; Girls' Letterman Club 3;  
 Volleyball 1-4; Band 2-3; Basketball  
 1-3; Softball 1-3; Tennis 3; Carnival  
 Princess 4; Chorus 1-2-3; Junior  
 Varieties 3-4; Soccer 1;  
 Junior Senior Prom Prin-  
 cess 3.



**CLASS OF '55**



**DIXIE DECKER**  
 White violets on a golden  
 cushion....Blue skies  
 and fluffy clouds....a  
 stack of popular records  
 and rolled back rugs....

Assistant Paper Editor....4; Paper  
 Staff 3-4; Plays 4; Student Council 4;  
 Chorus 3.

**FRED ROBBINS**  
Red Peppers in an Irish  
stew....First parachute  
jump....A dash of mer-  
riment-jigger of fun....

Basketball 3-4; Baseball 1-2-3; Let-  
terman 2-3-4; Letterman Officer 4.



## **CLASS OF '55**

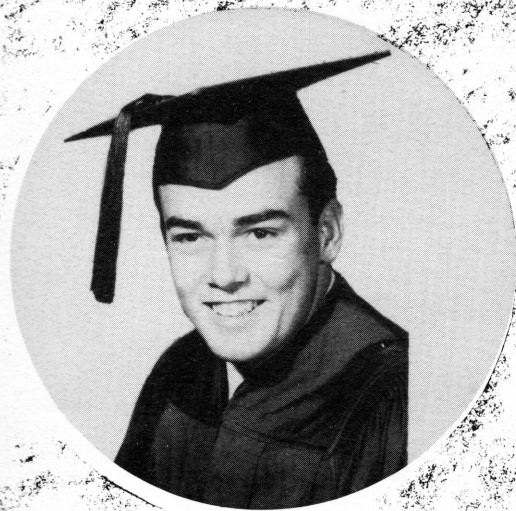

**TED WALKER**  
A young Adonis in bat-  
tered denims....red  
apples in a silver bowl  
....Basketball and blue  
jeans....

Basketball 1-2-3-4; Plays 2-3-4;  
Letterman....2-3-4; Junior Varie-  
ties 3.



Some of the Seniors just after getting back with the Christmas tree - an annual Senior privilege!

## SENIOR CLASS NEWS

As far as "population" goes, the Senior class is the smallest in the school; we total ten at the moment and our highest number this year was 13. In the class now are: Gerald Phillips, President; Dorothy Wigle, Vice-President; Joe Sabin, Secretary; Fred Robbins, Treasurer; Dixie Decker, Student Council; Barbara Sabin, Margaret Fain, Deanna Churchill, David Barklow, and Ted Walker. We lost Bob Tyler, Duke Ryder, and Dick Stinnett during the year.

Some members of the class hold other offices too. Dorothy is Student Body Treasurer, Dixie is Student Council Publicity Manager, Joe is Student Council President, and Deanna is Student Council Secretary. Also, Dorothy and Deanna are president and treasurer, respectively in the National Honor Society. They were the only two seniors in the Society.

All the boys are in the Boys' Letterman Club and all the offices are held by Seniors; Joe is President, Gerald is Vice-President, and Fred is Secretary-Treasurer. Most of the girls are in the Girls' Letterman Club, Dorothy being President.

All the boys earned their letters in basketball and baseball and all played football. At this writing, the track meet hasn't been held but probably all the boys will enter. The girls did all right in sports, too, Dorothy coming out with the most honors.

This year Margaret represented us as Princess at the carnival.

David is the only member of the class in band but he is band manager.

The Seniors' big project this year is their skip day. To earn money for this we had three one-act plays, raffled off a clock-radio at the carnival, sold school bracelets, and had a cake sale. Although our skip day isn't until May, so, consequently, we can't tell what will happen, our plans are to go up into Canada and on the way back, take in the Ice-Follies in Seattle. We've already made reservations to that effect. There should be ten of us going, including our class advisor, Mr. Thetford.

At graduation this year, Dorothy will be valedictorian and Deanna will be salutatorian. Since Margaret is third highest, scholastically, she has the honor of introducing our guest speaker.

All in all, we can truthfully say we've had a great time all four years of high school and the Senior year was the best!

# JUNIORS



TOP ROW: Arlene Kerber, Jean Sypher, Jeanette Thompson, Rosie Turner, Sharon Groleau, Joan Cox.  
 DOWN, Left to Right: Gordon Stinnett, Darrell Wigle, Mary Shoop, Gayla Walker, Lloyd Storm.  
 Ken Winchester, Velma White, Doris Brinkman.  
 BOTTOM ROW: David Boice, Calvin Penberthy, Gordon Britton, Gary Steddom, Wilbur Jensen.

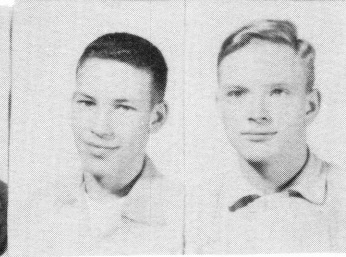
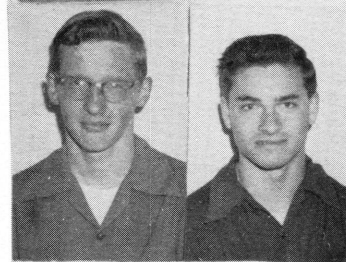
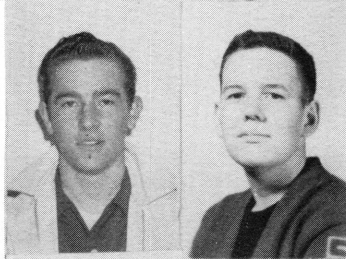

Bill McDonald    Connie Storm

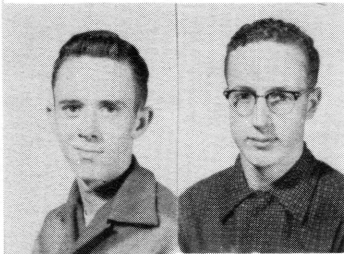

Bill Miller

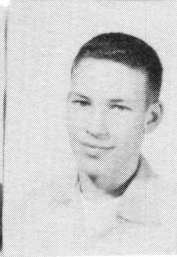
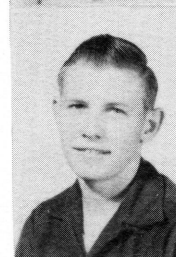

On the preceding page you saw the Juniors, who rode in the second section of the wagon train. As you'll notice in the following news section, they had quite a few big wheels on this trip. They did alright, too, as you can see . . .

## JUNIOR CLASS NEWS

The Junior Class started this year with 22 members. During the course of the year we lost Judy Martin and we gained Bill Miller and Kenneth Winchester, making a total of 23 members. They are as follows: Doris Brinkman, Joan Cox, Sharon Groleau, Wilbur Jensen, Arlene Kerber, Calvin Pnerberthy, Mary Shoop, Gary Steddum, Gordon Stinnett, Connie Storm, Bill Miller, Richard Stritt, Bobby Jean Sypher, Jeanette Thompson, Rosalie Turner, Velma Ann White, Darrell Wigle, and Ken Winchester.

The Junior class is well represented in the band this year. They are: Doris Brinkman, Sharon Groleau, Wilbur Jensen, Arlene Kerber, Mary Shoop, Gary Steddum, Bobby Jean Sypher, Jeanette Thompson, Rosalie Turner, and Velma Ann White and Jeanette Thompson are in the accordian band.

This year Sharon Groleau was honored as queen of the 1954-55 carnival. It was quite an event for the Junior class.

Wilbur Jensen was elected Student Body president this year. Jeanette Thompson was vice-president and Velma Ann White was secretary.

Six girls from the Junior class are in the Girls' Letterman Club. They are: Arlene Kerber, Rosalie, Sharon, Jeanette, secretary; Bobby Jean, Velma Ann, vice-president; Wilbur Jensen and Gary Steddum are in the Boys' Letterman Club.

The Junior Class sponsored the Junior Variety show. We also sponsored the Junior-Senior Banquet.

Jeanette, Rosalie, Wilbur, Gary, Velma Ann, Arlene, Bobby Jean, who is secretary, and Gayla, who is vice-president, are charter members of the Semper Discimus Chapter of the National Honor Society.



# SOPHOMORES

Now we're getting to the end of the wagon train--meet the Sophomores, riding in the third section. I think they enjoyed this years' trip, especially since last year they were the lowest in the train. I guess it's kind of a relief to be next to the second section...



Judy Medlock  
Judy Jensen  
Ron Couch  
Ray Miller

Betty Hendrickson

Larry Smith

Pat Penberthy

Virgil Overly

Frank Woodard

Dick Sypher



Bob Stankavich

Harold Caughell

Joan Cheatham

Jean Norris  
David Fleetwood  
Glen Byers  
Sandra Walker

NOT SHOWN:  
Orval Winchester

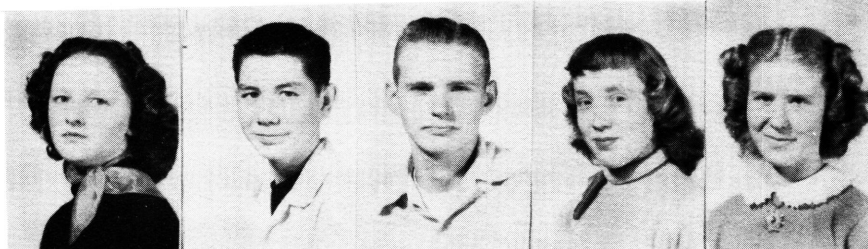

## SOPHOMORE CLASS NEWS

At the beginning of the year the Sophomore class had nineteen members. They were: Glen Byers, Harold Caughell, Joan Cheatham, Ron Couch, David Fleetwood, Betty Hendrickson, Judy Jensen, Jerry Martin, Judy Medlock, Virgil Overly, Patti Penberthy, Larry Smith, Robert Stankavich, Richard Sypher, Sandra Walker, and Frank Woodard. Jean Norris, Joan Cheatham, and Jerry Martin all moved during the year and LeRoy Nelson quit school. We gained Orval Winchester from Myrtle Point.

In the band were Ron Couch, Ray Miller, Jean Norris, and Judy Jensen.

Our carnival princess was Jean Norris and her escort was Ron Couch.

Judy Jensen is the annual staff representative and Ron Couch was the class representative for the student council. Robert Stankavich was the co-editor and artist on the annual staff.

Judy Jensen and Patti Penberthy were in the Girls' Letterman Club.

Betty Hendrickson, Judy Jensen, and Patti Penberthy were on the volleyball team. Ron Couch, Ray Miller, and Orval Winchester were on the baseball team.

Judy Jensen was a cheerleader and Jean Norris was a pepster.

We hope to have as good a time in the following years as we have had this year.

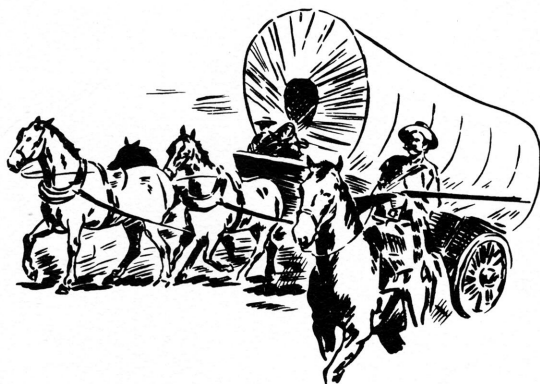



## FRESHMEN

These folks were brand new on the wagon train at the start of the year and they've had it a little rough, being so inexperienced. Riding herd on the stock was their job. They were at the very end of the wagon train. They're all good sports, though, as you can see, and have the makings of a fine third section on the next trip.

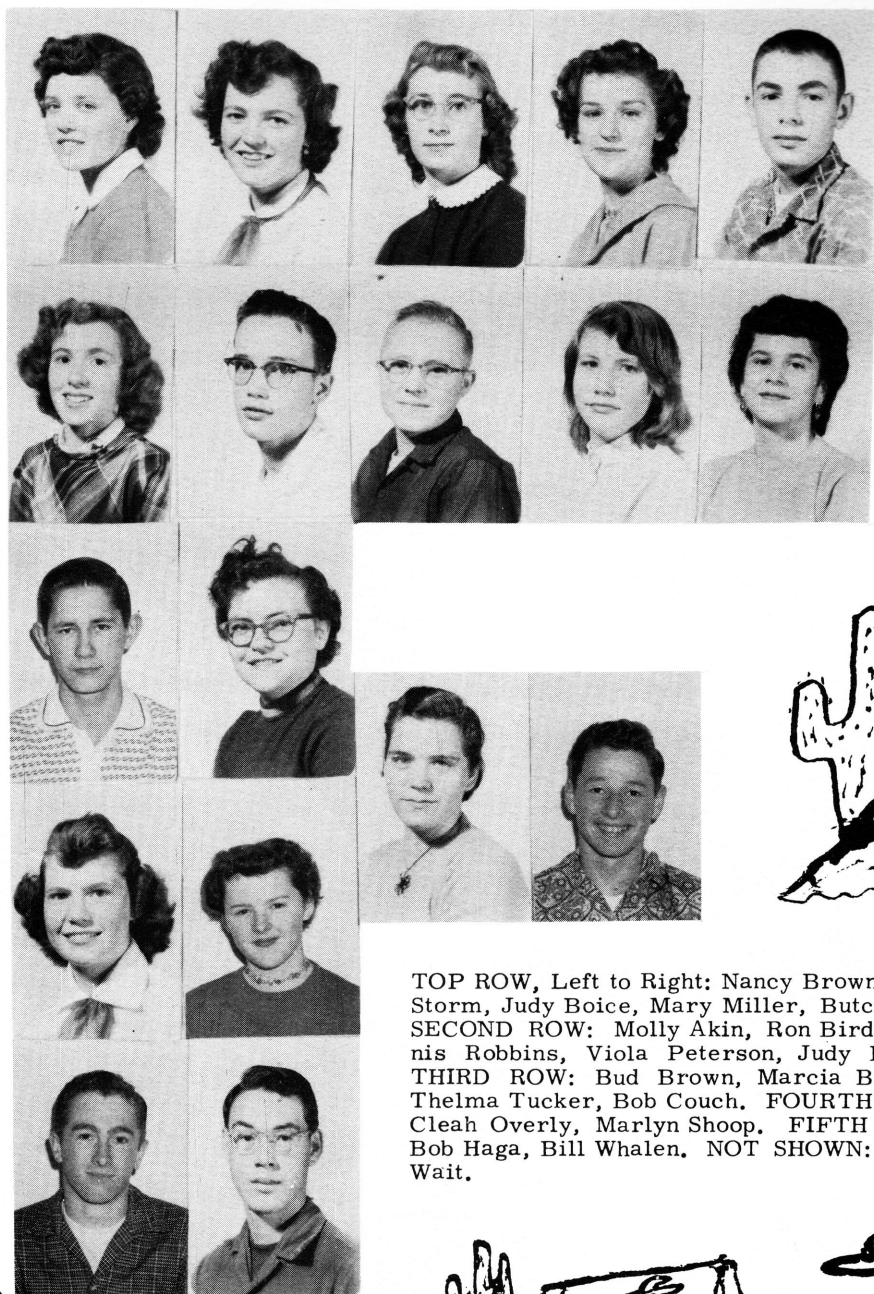

TOP ROW, Left to Right: Nancy Brown, Jean Storm, Judy Boice, Mary Miller, Butch Neff. SECOND ROW: Molly Akin, Ron Bird, Dennis Robbins, Viola Peterson, Judy Brown. THIRD ROW: Bud Brown, Marcia Barrett, Thelma Tucker, Bob Couch. FOURTH ROW: Cleah Overly, Marlyn Shoop. FIFTH ROW: Bob Haga, Bill Whalen. NOT SHOWN: Larry Wait.

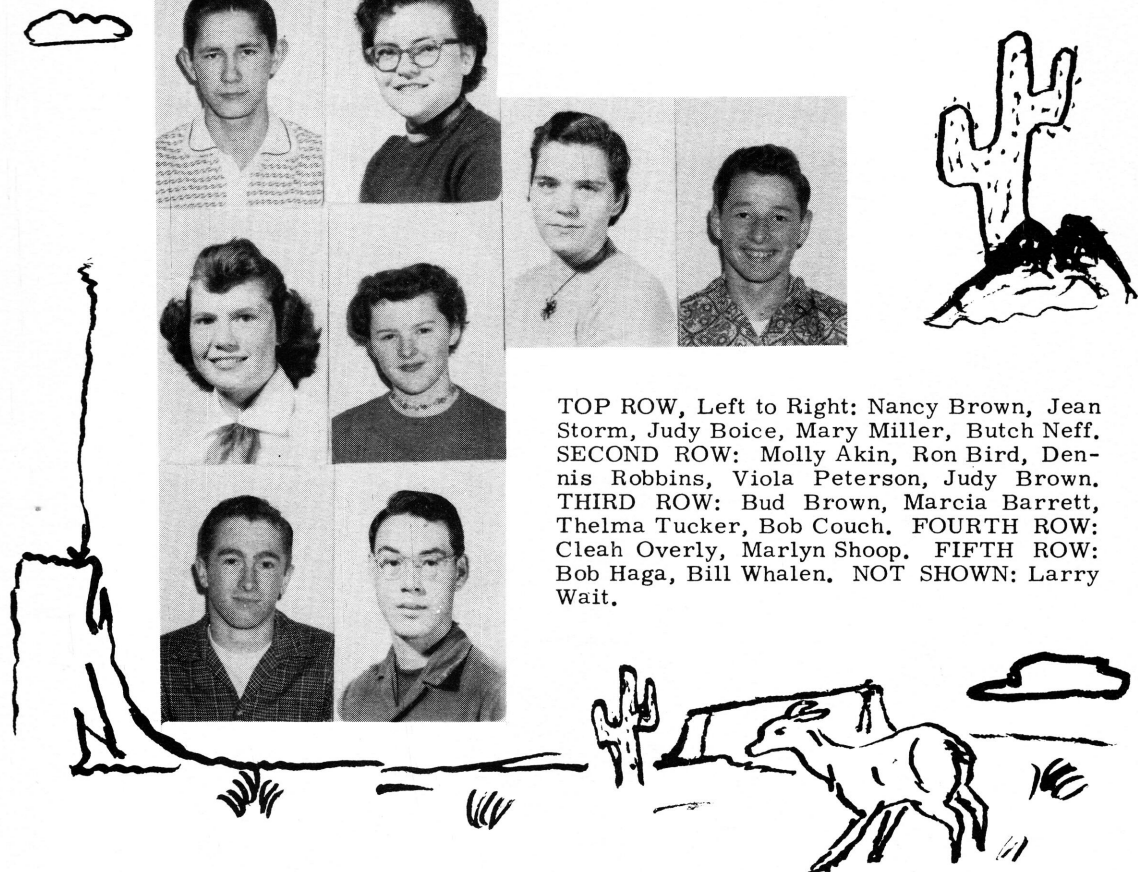

These folks were brand new on the wagon train at the start of the year and they've had it a little rough being so inexperienced. Riding herd on the stock was their job. (They know I mean riding herd on their books!) They were at the very end of the wagon train. They're all good sports though and have the makings of a fine third section!

### FRESHMAN CLASS NEWS

The freshman class opened the year of 1954 with 18 members -- Jean Storm, Mary Miller, Judy Brown, Marcia Barrett, Viola Peterson, Nancy Brown, Cleah Overly, Judy Boice, Molly Akin, Harold Neff, Bob Haga, Bud Brown, Dennis Robbins, Ronnie Bird, Bill Whalen, and Bob Couch, Marlyn Shoop, and Thelma Tucher. We gained one and lost one. Molly Akin left us to go to Eugene and Larry Wait moved in.

Jean Storm represented the Freshman class as princess in the Carnival this year.

On the volleyball team were Mary Miller, Jean Storm, Nancy Brown, and Judy Boice.

Members of the band were -- Bob Couch, Marlyn Shoop, Judy Brown, Marcia Barrett, Thelma Tucker, Judy Boice. Nancy Brown and Cleah Overly were members of the accordian band.

Initiation was quite an ordeal for us. Some of us had to dress in diapers, some in clown suits, some as hula dancers and many others. We were auctioned off to the highest bidder and had to be their slave for the entire afternoon.

Butch was a member of the student council.

Four girls from the freshman class were pepsters: Marlyn Shoop, Mary Miller, Judy Brown, and Judy Boice.

The boys were also active in many sports. Those playing on the Junior Varsity were: Harold Neff, Ronnie Bird, and Bill Whalen.

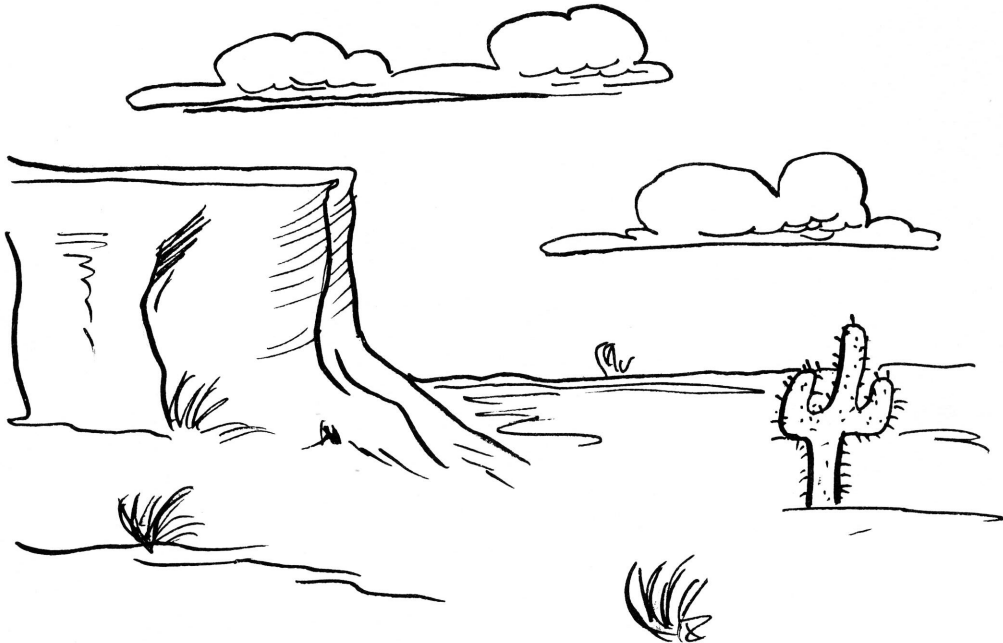



The Wagon Train elected officers for the course of the journey to help out the Wagon Boss and Section Leaders. These are the folks who served, and a mighty fine job they did!



#### STUDENT BODY OFFICERS

Left to Right -- Wilbur Jensen - President; Jeanette Thompson - Vice - President; Velma Ann White - Secretary; Dorothy Wigle - Treasurer - Mr. Thetford - Student Body Advisor.

Wow! Gettumm up, pony! They gottum lottsa chiefs! Indian nation hangin' by one crazy thread!



#### STUDENT COUNCIL

Left to Right -- Wilbur Jensen; Dixie Decker; Sharon Groleau; Deanna Churchill; Joe Sabin; Butch Neff; Ron Couch.

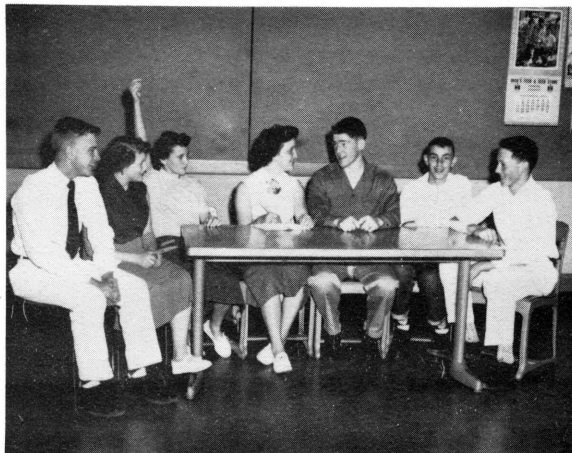
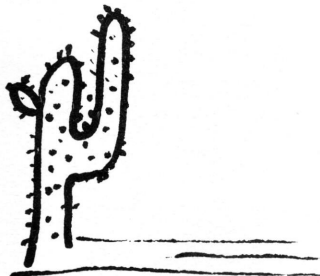



Seeing as how this was a long trip, we kept a record of what went on. Below, you see the folks who did the job.

**PANTHER TALE STAFF**

Left to Right - Deanna Churchill - artist; Bob Tyler - Boys' Sports Editor; Bob Stankavich - artist; Dixie Decker - Asst. Editor; Arlene Kerber - Editor; Velma Ann White - Girls' Sports Editor; Mr. Jerman - Advisor; Bobby Jean Sypher - Circulation Editor.

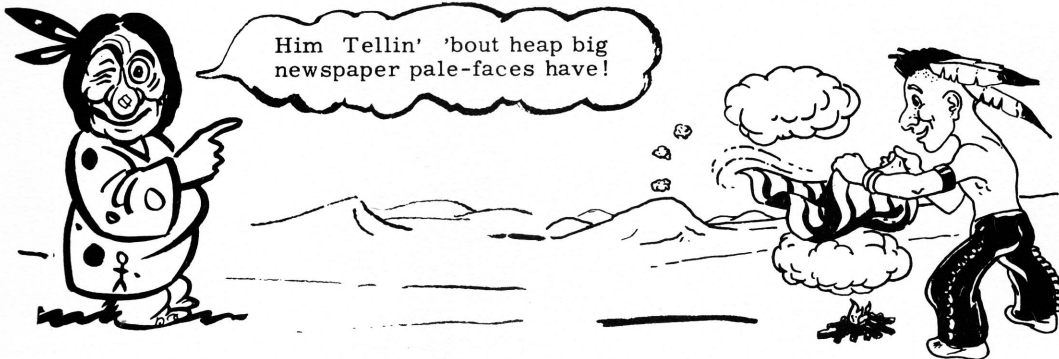

**PANTHER TRACKS STAFF**

Dick Stinnett - Ass't. Layout Manager; Doris Brinkman - Printer; Bob Stankavich - Co-Editor And Artist; Deanna Churchill - Editor - in - Chief and Artist; Joe Sabin - Business Manager; Bobby Jean Sypher - Layout Manager.



Every wagon train has to have a little music to lighten the load. We not only had a terrific band but some gals who could do enough fancy tricks with a baton to help keep us satisfied the whole journey. Turn the page to see them -- and, you gents, control yourselves!



L. to R. TOP ROW -- Doris Brinkman; Marlyn Shoop; Bill Whalen; Bob Couch; David Boice; Judy Thompson; Sharon Groleau; Gayla Walker; Velma White; 2ND ROW -- Judy Boice; Bobby Sypher; Arlene Kerber; David Barklow; Jean Norris; Ray Miller; Wilbur Jensen; 3RD ROW -- Joan Cheatham; Marcia Barrett; Mary Shoop; Rosalie Turner; Judy Jensen; Ron Couch.

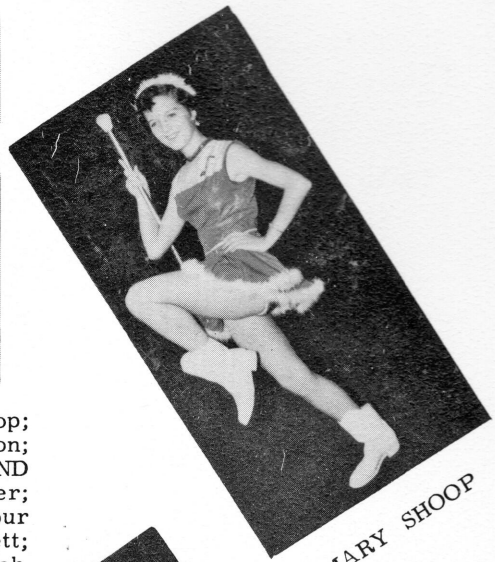

MARY SHOOP



CHARLIE JENSEN, Director

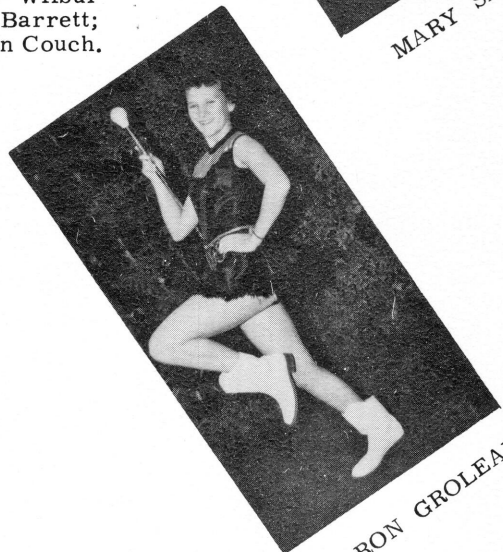

SHARON GROLEAU

**BAND OFFICERS**  
 Rosalie Turner - Sec. - Treas.; David Barklow - Band Manager; Judy Jensen - Librarian.



ROSALIE TURNER

# CLASS PAGE

I don't want to give the wrong impression--it sure wasn't all play. We had a lot to learn and, with the help of the Section Leaders, learn we did! Here's just a little of what we've stashed in our brains during the journey...

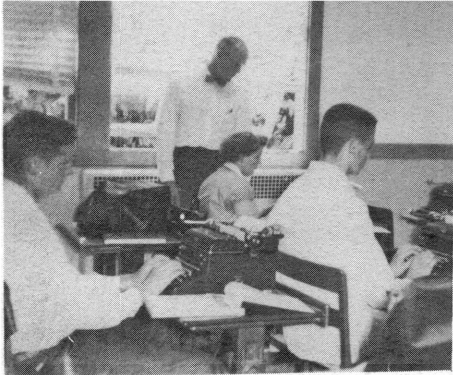

MR. THETFORD

1st Year  
Typing Class

MRS. HENNEMAN

Biology  
Class

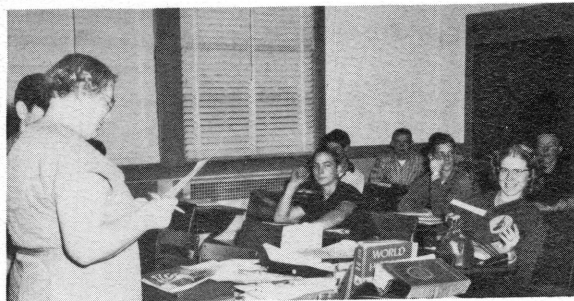

MR. JERMAN

American  
Problems  
Class



## CLASS PAGE

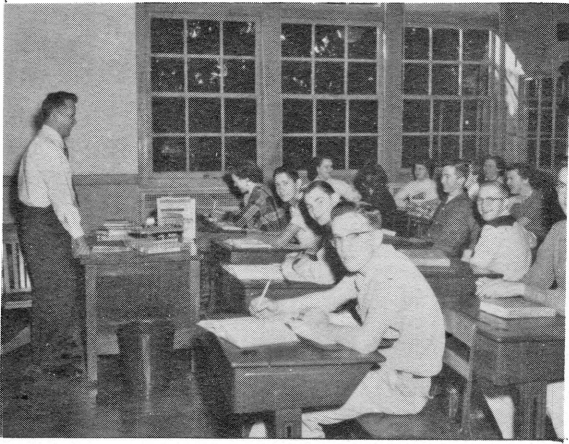

MR. HARGAND

Math 9



MRS. FROMM  
World Geography



MR. JERMAN

Leathercraft

# CAFETERIA

... And what could we do without grub. Here are the ladies who took care of our stomachs through the long trek, and, believe you me, we appreciate it. I do believe we were the best fed wagon train on the long trail.

Credit also goes to our janitor, who had the job of cleaning up after us -- thanks, Jim--our school-board, which supervised the whole train, and those who drove our wagons--Harold Britton, Ray Deets, Fred Hargand, Ed Sypher, and June Sabin. Our appreciation to them all!



June Sabin, Essie Crew, and Jim Crew.

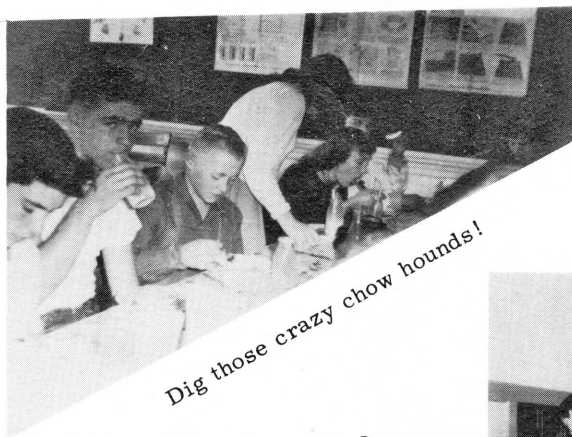

Dig those crazy chow hounds!

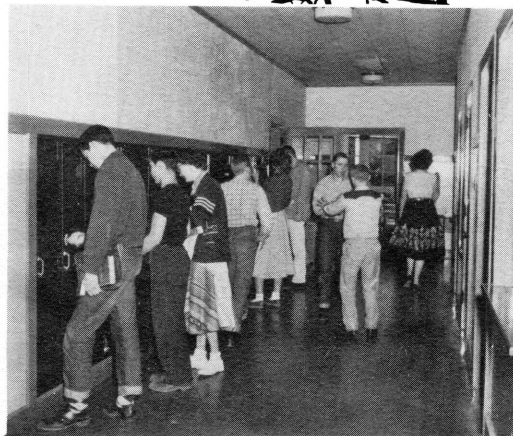

Lunch hour rush!



**ACTIVITIES**  
**PAGE**

**SHOW**

**VARIETY**

**JUNIOR**

Highlight -- Faculty Skit :  
"Fanny, the Fisherman's  
Daughter."

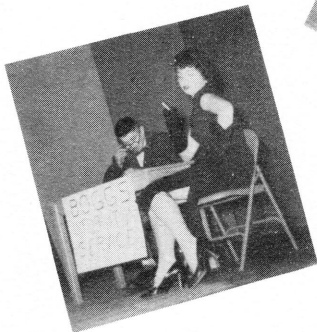
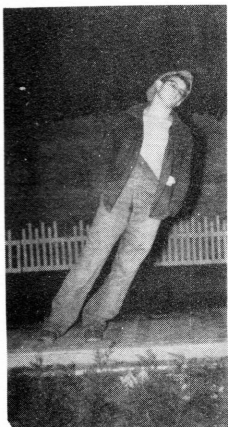
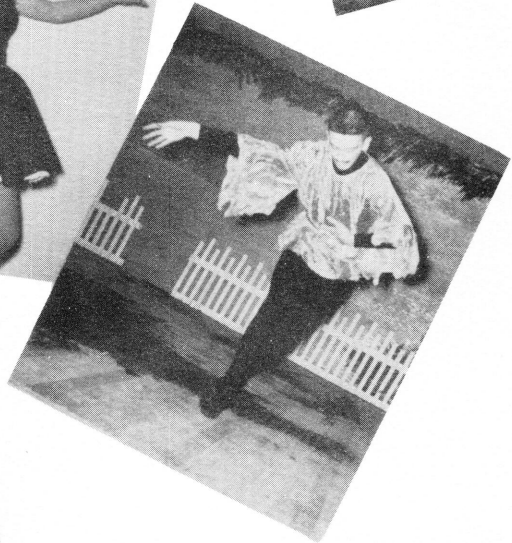
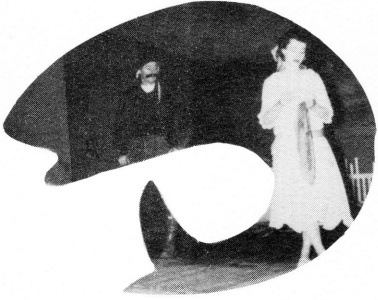

How's that for  
"Variety?"



# ACTIVITIES



## CLASSES...

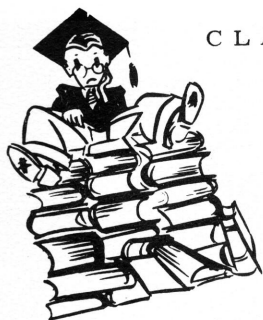

## LIBRARY...



...end of a perfect day.



## MORE ACTIVITIES



PRINCESS  
MARGARET



QUEEN SHARON



PRINCESS  
JEAN



## CARNIVAL

(above)

The BIG moment!

LEFT TO RIGHT: Queen Sharon, Ex-queen Bobbie Phillips, Flower Girl, Lila Sabin, Ring Bearer, Roddy Groleau, Queen's Escort, Fred Robbins, Princess Margaret and escort Bob Tyler. NOT SHOWN: Princess Jean Norris.



WATCH YOUR STEP!



THE DAY AFTER!

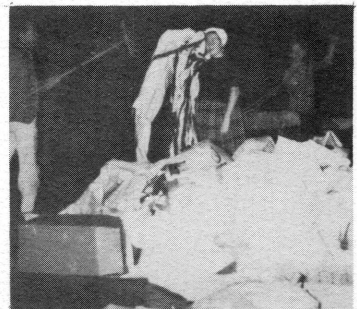

.....AND STILL MORE



SENIOR



CLASS

PLAYS

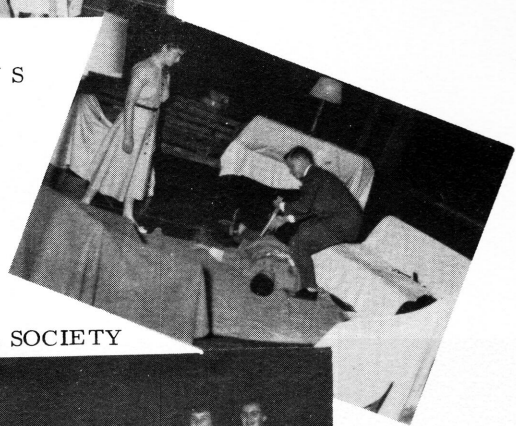
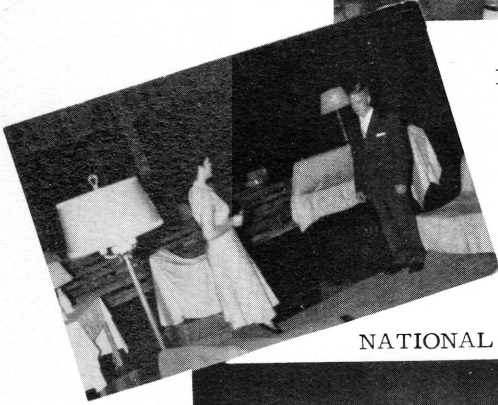

NATIONAL HONOR SOCIETY

BACK ROW, Left to Right: Rosie Turner, Judy Jensen, Betty Hendrickson, Arlene Kerber, Patu Penberthy, Jeanette Thompson, Velma Ann White, Deanna Churchill, Jean Sypher, Gayla Walker, Dorothy Wigle.

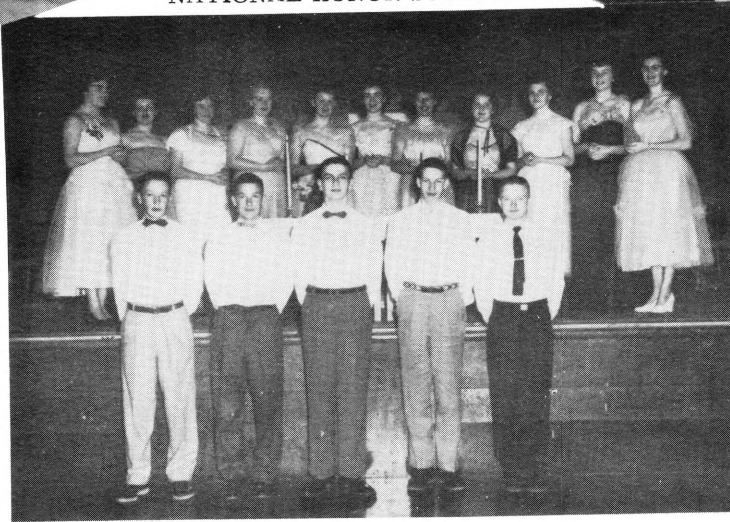

FRONT ROW, Left to Right: Ron Couch, Ray Miller, Bob Stankovich, Gary Steddum, Wilbur Jensen.



The Santa Claus's

SEMPER  
DISCIMUS  
CHAPTER



Our Music for Programs

**CHEERLEADERS**



*The line-up!*

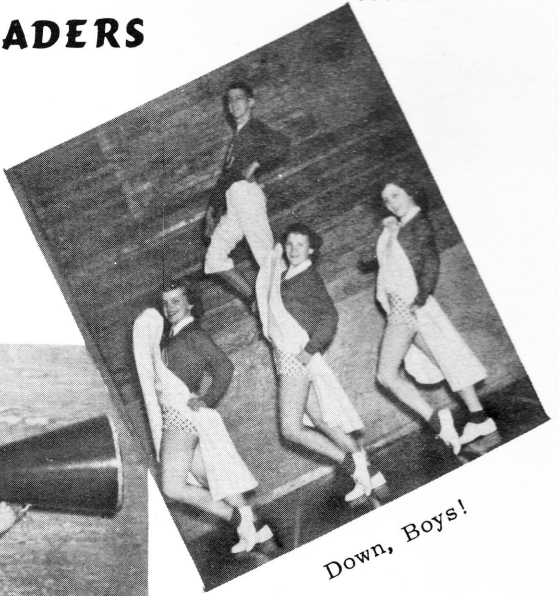

*Down, Boys!*

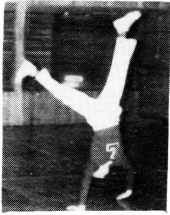
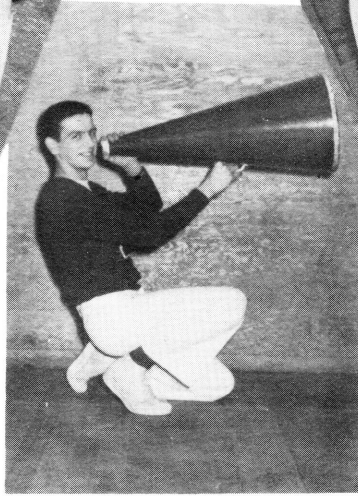

Bob Stankavich

Sharon Groleau



*Judy Jensen*



*Mary Shoop*

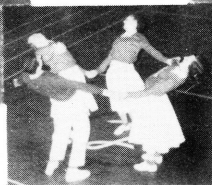

# PEPSTERS

On this page and the next are the kids that kept up our spirit during our basket-ball games. Thanks for a job well done, girls--and Bob!

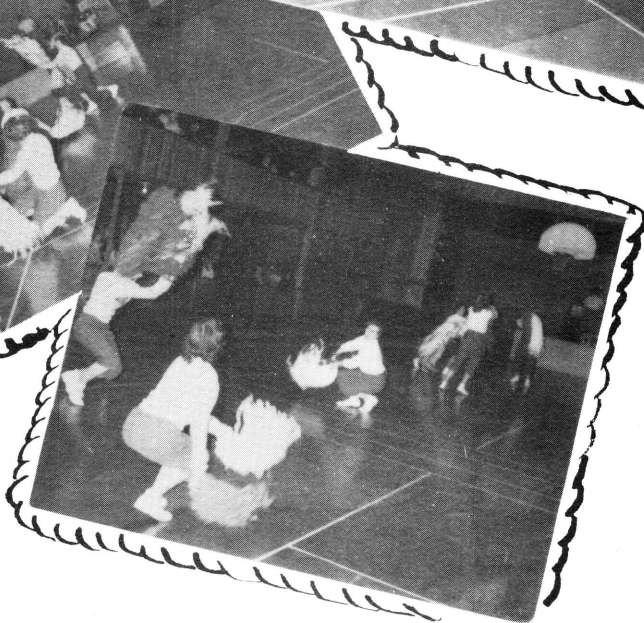
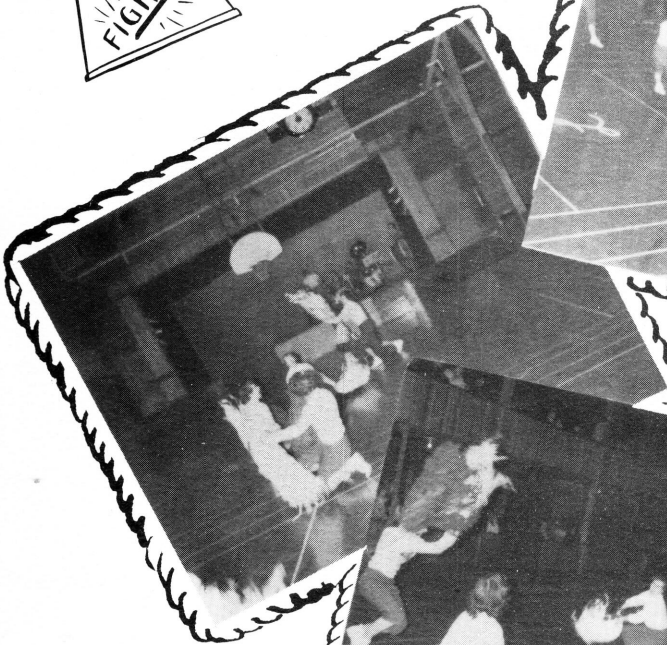
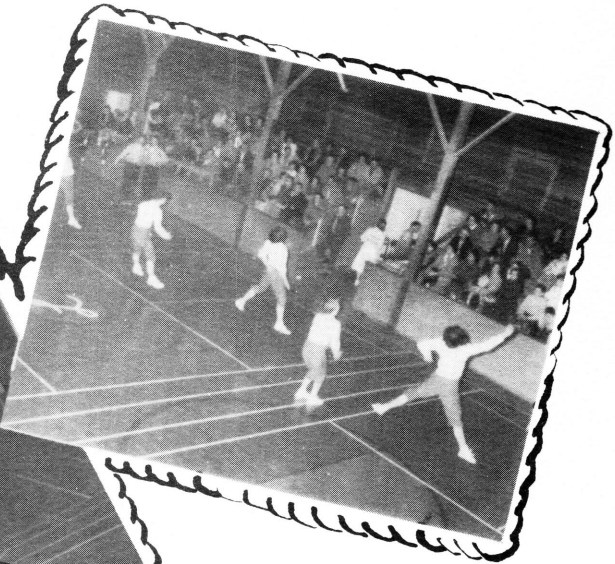
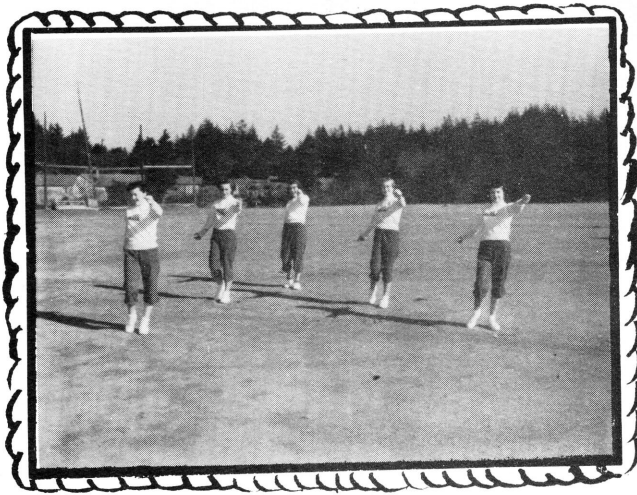

# GIRLS' SPORTS

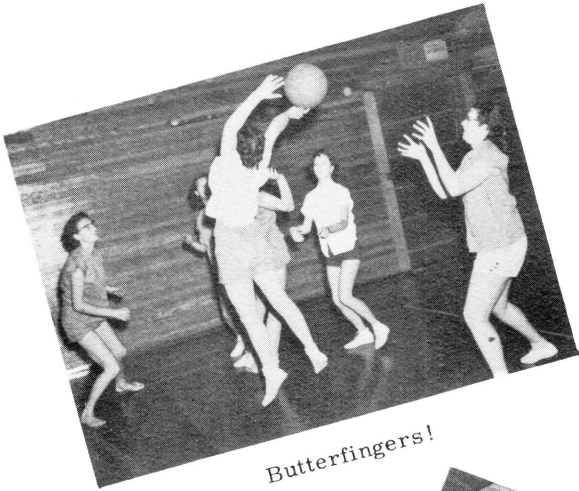

Butterfingers!

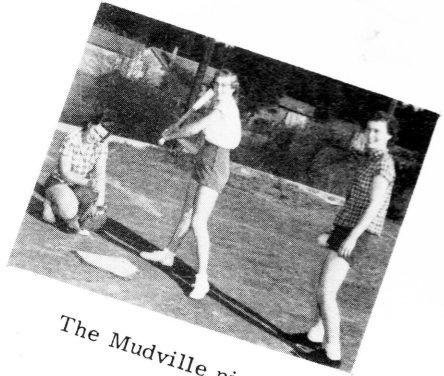

The Mudville nine?



Now watch this!

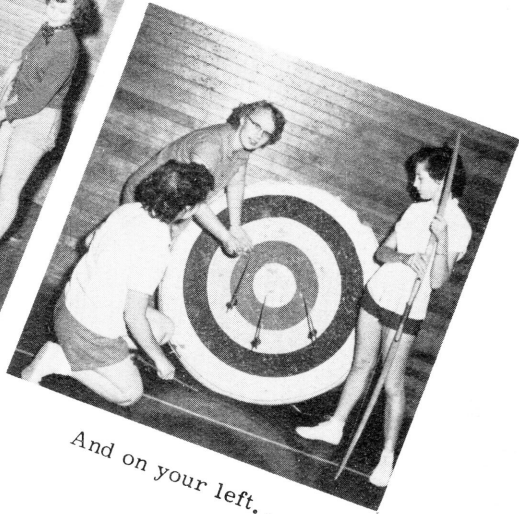

And on your left..

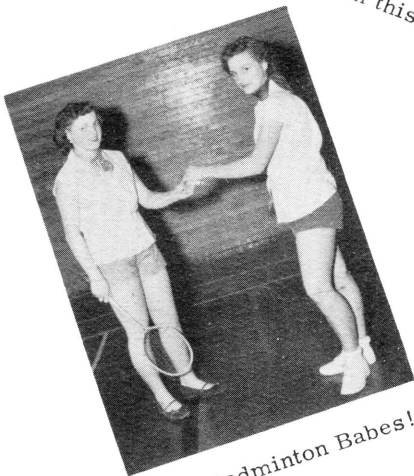

The Badminton Babes!





VOLLEY BALL TEAM

TOP ROW, Left to Right: Judy Jensen, Betty Hendrickson, Arlene Kerber, Jean Storm, Nancy Brown, Manager, Bobbie Jean Sypher. BOTTOM ROW: Jeanette Thompson, Rosalie Turner, Dorothy Wigle, Gayla Walker, Margaret Fain, Mary Miller, Pat Penberthy, and Velma Ann White.



Spike it, Gayla!

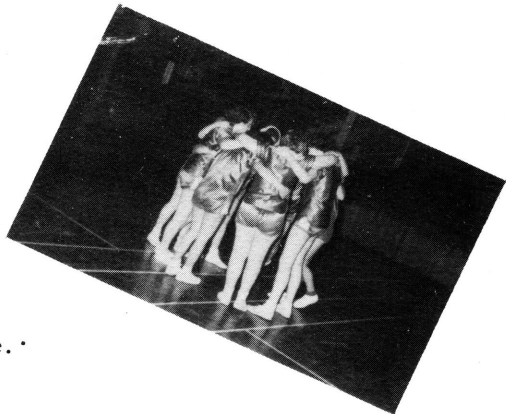
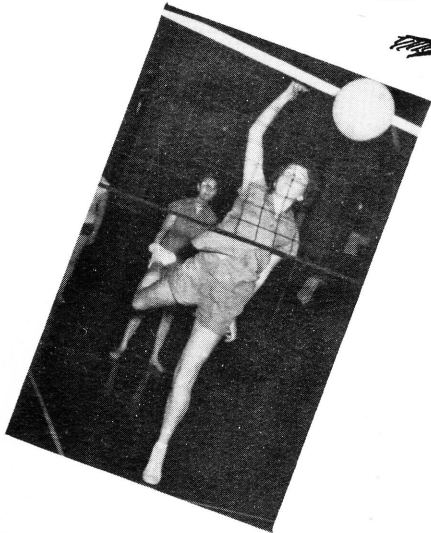

In the huddle.







# LETTERMAN CLUBS

## GIRLS' LETTERMAN CLUB

TOP ROW - Left to Right -  
Judy Jensen; Arlene Kerber;  
Pat Penberthy; Bobby  
Jean Sypher; Sharon Grol-  
eau. 2ND ROW - Rosalie  
Turner; Velma Ann White-  
Vice - Pres.; Jeanette  
Thompson - Sec - Treas;  
Dorothy Wigle - President;  
Margaret Fain. (Not Shown  
Deanna Churchill.)

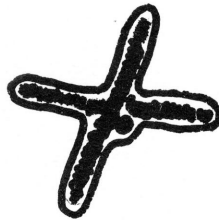

## BOYS' LETTERMAN CLUB

TOP ROW - Left to Right -  
Fred Robbins - Sec - Treas. ;  
Dick Stinnett; Richard  
Stritt; Wilbur Jensen; Ted  
Walker; David Barklow;  
Gerald Phillips - Vice -  
President; Darrell Wigle;  
Joe Sabin - President; Mr.  
Hargand - Advisor.



# VARSITY

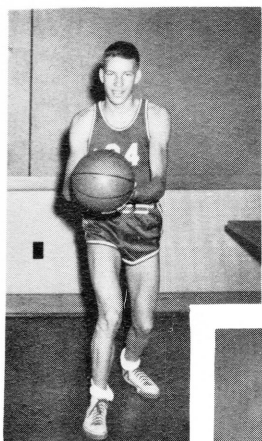

GARY STEDDOM  
Forward

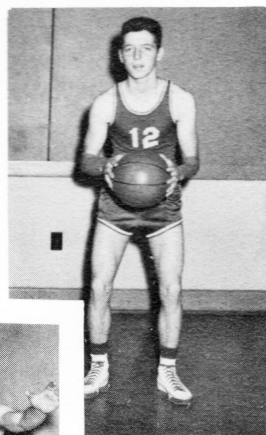

GERALD PHILLIPS  
Guard

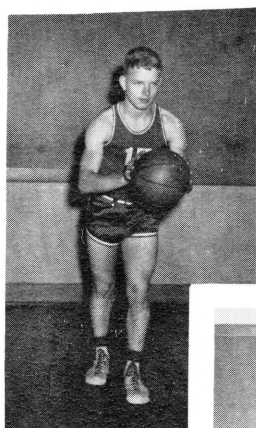

WILBUR  
JENSEN  
Guard

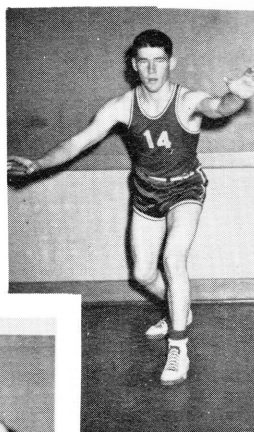

JOE  
SABIN  
Forward

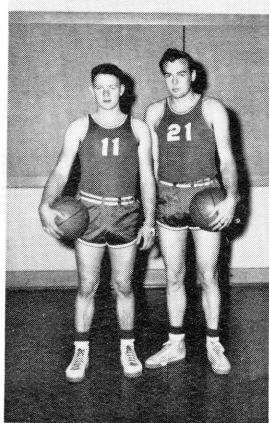

FRED ROBBINS  
Guard

TED WALKER  
Center

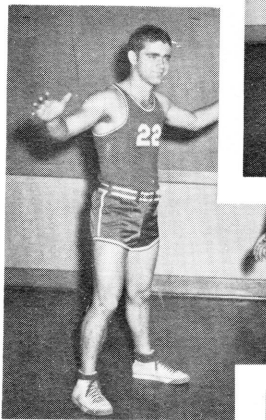

BOB  
TYLER  
Forward

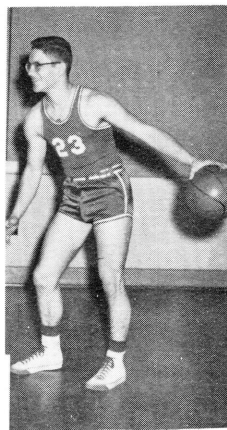

DAVID  
BARKLOW  
Forward

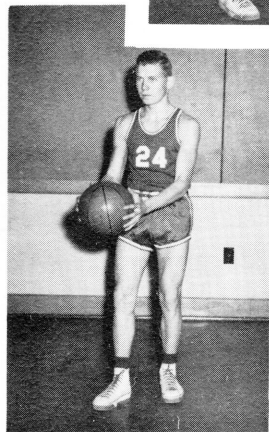

DAVID  
BOICE  
Guard

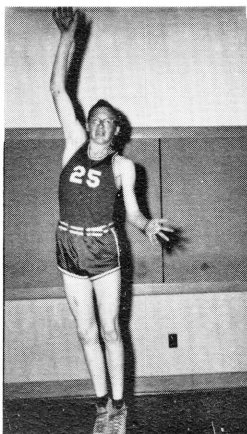

Center  
LOYD  
STORM

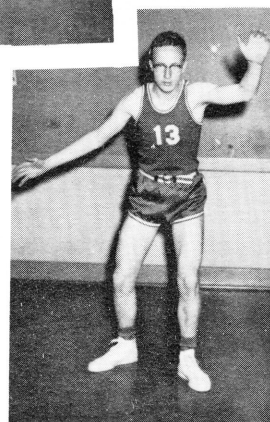

CONNIE  
STORM  
Guard

# Basketball



**J. V. TEAM**  
TOP ROW, Left to Right: Ray Miller, Calvin Penberthy, Bill McDonald, Bill Whalen, Mr. Jerman, Ron Couch, Bob Haga, Butch Neff, Ron Bird, David Fleetwood. NOT SHOWN: David Boice, Loyd Storm, Orval Winchester, Buddy Brown.



# MORE SPORTS

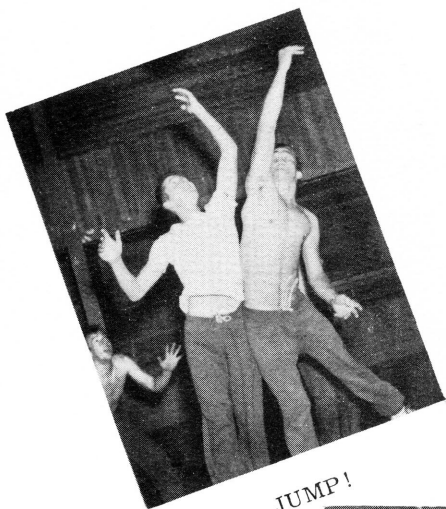

JUMP!

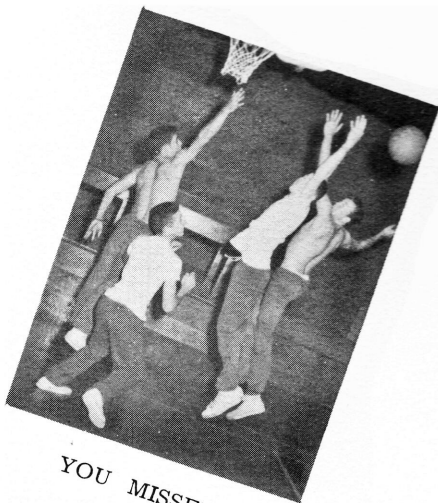

YOU MISSED!

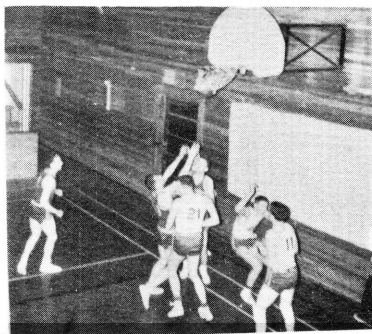

GOODY FOR OUR SIDE

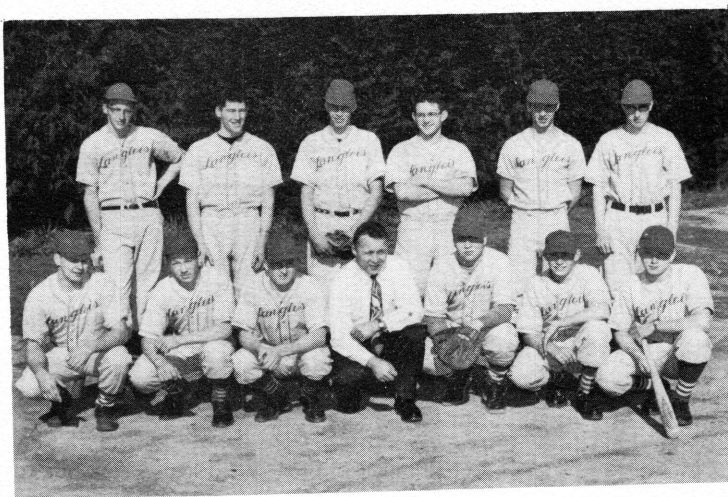

BASEBALL TEAM

BACK ROW, Left to Right: Red Storm, Joe Sabin, Gary Steddom, David Barklow, Bill Phillips, Connie Storm. BOTTOM ROW: Fred Robbins, Ron Couch, Harold Caughell, Mr. Hargand, Richard Stinnett, David Boice, Wilbur Jensen. NOT SHOWN: Bob Couch, Orval Winchester, Buddy Brown, Bill Miller, Richard Stritt, Larry Wait.

**GET ALONG LITTLE DOPIES!**  
**ROUND-UP PAGE....**

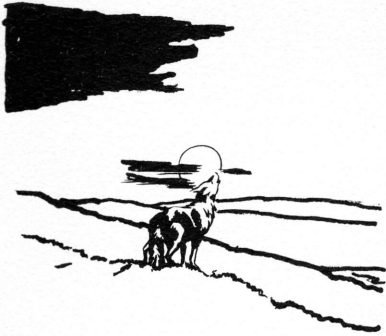

I was lookin' back to see...



You name them!

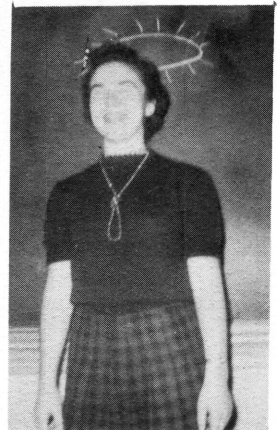

Sinner or Saint?

Ah, the scenic beauty of the Oregon Trail!

As you I'm a



can see Gerber's baby!



"I'm an old cowhand...."



"Yuk-yuk"

# ROUND-UP PAGE

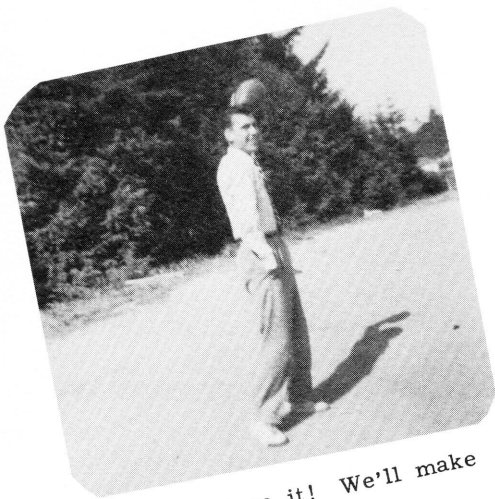

Quick! Cage it! We'll make millions!

...And this one I got on the first shot...



Chlo-o-o-e-e-e!



You'll be sor-r-ry!

ROUND-UP PAGE



Gee, it's purty, ma! Kin I keep it?



Slo-o-o-ow Boat to China--we hope!



Call Crestview 111091.....



.....And over there is Mickey Mouse....

# ROUND-UP PAGE



See Dick Run! See Jane run!  
See Dick and Jane run!.....

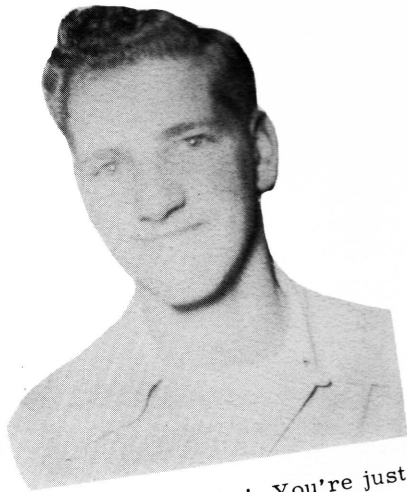

My curls? Aww! You're just  
saying that!

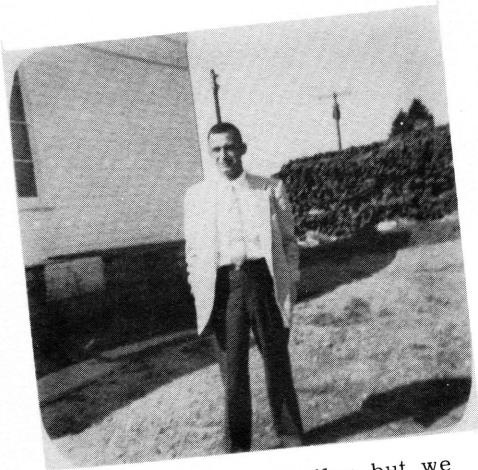

Well, it's not Marilyn but we  
can't have EVERYTHING!



Who, me? I wasn't doing a thing!  
(Said he with a sly little smile!)



## ROUND-UP PAGE

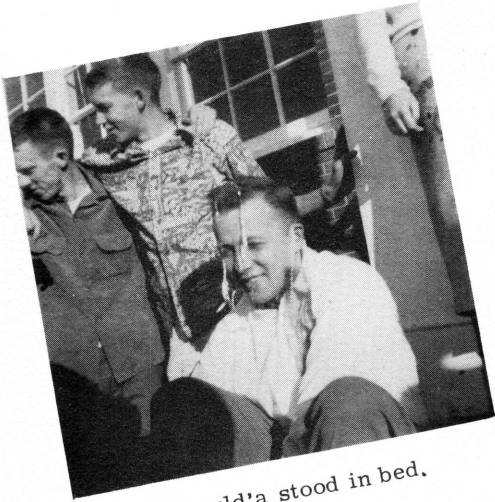

I should'a stood in bed.



....And in it's natural habitat it eats bananas and....



No, I use pepsodent!

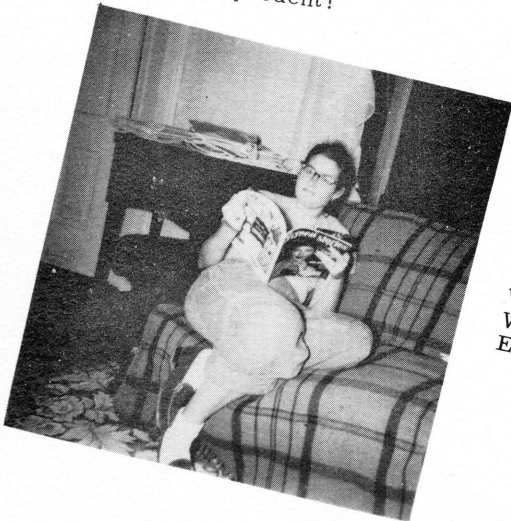

Who dat?  
Well, it's not  
Einstien!



Was it this one? No!  
It was THIS one!

# ROUND-UP PAGE



The Xmas tree kid!

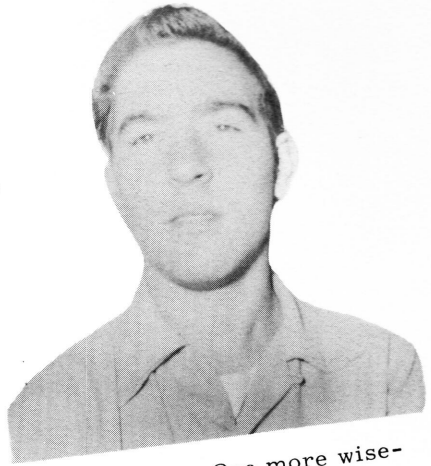

Lissen, Bud! One more wise-crack....

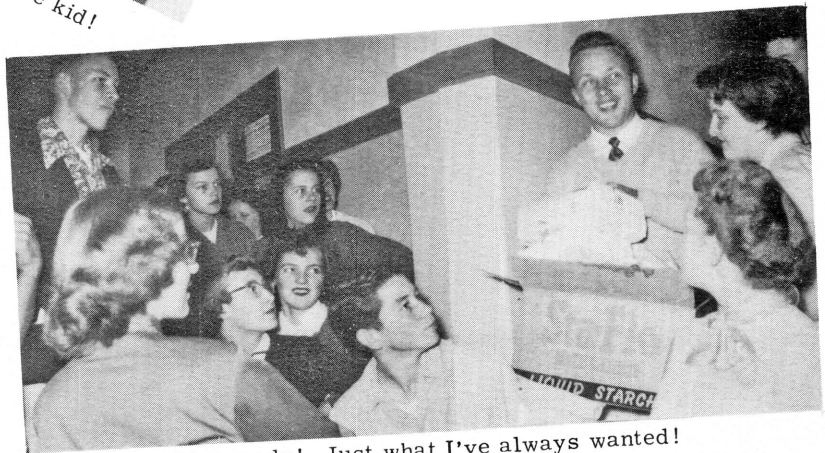

Oh, goody! Just what I've always wanted!

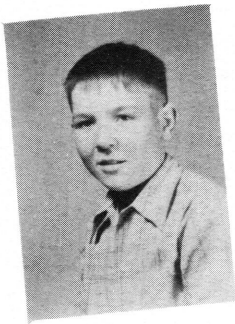

Hey! Haven't we seen this character before?

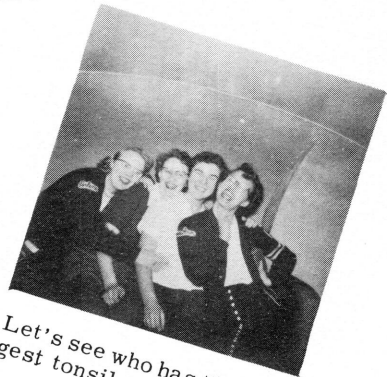

Let's see who has the biggest tonsils!

JOHN HENRY PAGE

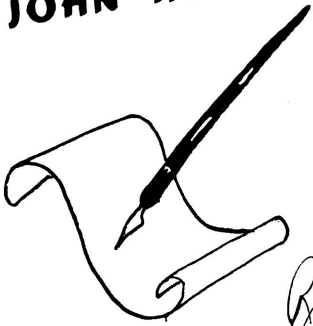

Bill Phillips

Ronnie Bird Dennis Robbins

Buddy Brown

Ken Winchester

Ped Walker

Loyal Storm

Bill Mc Donald

Dorothy Wight

Virgie Overly

Bob Stanharich

Dorothy Wight

Calvin Kuntz

Judy Medlock

Vivie Peterson

Richard Street

Wm. W. Winkler

Billie Hester "55"

Red

Bill H. Davis

David Wood "55"

Leon G. Morrison

Gordon Bunker

Deanna Churchill "55" Margaret Cain "55"

Butch Neff

Delma Ann White

Fred L. Haggard

Richard Dwyer

Clash Overly

Ed

Larry Smith

E. D. Geman

Nancy + Bob

Frank Woodard

Rosie Turner

Andrew Jackson

Robert Plattford

LeRoy Nelson

Connie Storm

Harold Campbell

Percy Sabie

Julia Henneman

Bill Smith (OS)

**JOHN HENRY PAGE**

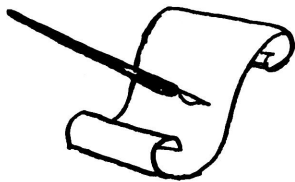

# SENDER AGENCY

Insurance

Bandon  
251

Coquille  
5191

# RIVERSIDE BUILDERS

EVERYTHING FOR THE BUILDER

AAA GREEN STAMPS

HOME FURNISHINGS

FREE PARKING

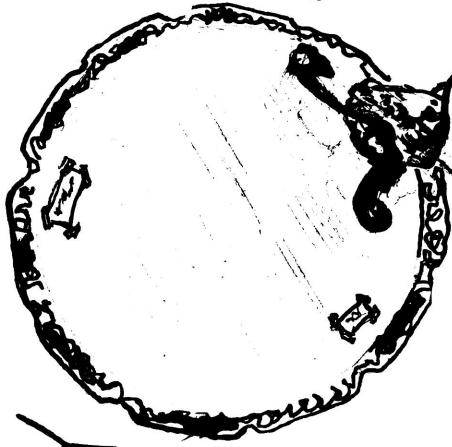

BUD'S  
TEXACO SERVICE

FINE SERVICE  
SOUTH OF BANDON

DAVISON'S  
FILING SHED

IT PAYS TO BUY A HOMELITE  
ROUTE ONE

HOMELITE CHAIN  
SAWS

COQUILLE

OREGON

CHURCH  
PONTIAC

MOTOR CO.

485 W. STREET



COQUILLE  
OREGON

Port **ORFORD**  
Insurance Co.  
PORT ORFORD, ORE.

FIRST NATIONAL BANK:  
PORT ORFORD, OREGON



LET'S BUILD OREGON  
TOGETHER



Lorenz

LET US HELP YOU

JUST WHAT  
YOU'RE  
LOOKING FOR!

Coquille, Oregon



DICKS

Farm Store

- QUALITY FEEDS AND SEEDS
- FARM MACHINERY

"Located Just North  
Of Town"

Langlois, Oregon

BANK  
of  
BANDON

SERVING COOS AND  
CURRY COUNTIES  
SINCE 1904



BANDON, OREGON

SCHROEDER  
BROS.  
MORTUARY

Always  
at your  
service

BANDON, OREG.

# CAPP'S MOTOR CO.

YOUR  
FORD DEALER

FORD TRUCKS  
LAST LONGER



BANDON, OREGON



# SHINDLER'S DRUG

Your REXALL Store!

Drugs      Cosmetics

"Pay less for what you  
BUY."



Bandon, Oregon

# THE HUB

SOUTHWESTERN OREGONS  
GREATEST STORE!



Loos Bay, Oregon



# GOLDEN RULE

BANDON, OREGON

CROXALL  
and  
PERRY  
GROCERY

BANDON OREG.



SADYE'S FOUNTAIN

"Fine Service!"



BANDON OREGON

Ω Ω Ω Ω Ω

MATEKJA'S  
JEWELERS

"For the finest in jewelry!"



Coquille Oregon

Ω Ω Ω Ω

Coos Head Builders  
Supply

1656 Sherman Ave.  
North Bend, Oregon  
Phone SK-9-7752

LUMBER AND  
BUILDING MATERIAL

Ω Ω Ω Ω

Sixes River Gravel



Proprietor - Harold Batt  
Port Orford Oregon

Port Cleaners

Port Orford, Oregon

FAST SERVICE

Pick-up Station at Dinty's  
Langlois

Ω Ω Ω Ω

Phone 131 Glen W. Noble

NOBLE ELECTRIC



Box 293 Langlois

Ω Ω Ω Ω

Williamson &  
Haugland

INSURANCE - ALL LINES

Real Estate

Opposite Post Office  
Port Orford

Ω Ω Ω Ω

Purkey Furniture

"When you think of  
furniture, think of  
Purkey's!"

Coquille,  
Oregon



**ALDROPP GARAGE**  
 "A Big Garage In A Small Town."  
**TRACTORS AND FARM EQUIPMENT**  
 Langlois Oregon

Rp BH

⊠  
 &  
 V  
 X  
 M

**BANDON THEATRE**  
 The Best in Entertainment.  
**TRY OUR SNACK BAR**  
 Bandon Oregon

**Cheever Hardware**  
 John Deere Farm Implements  
 Shell Lubrication  
 Guns + Fishing Tackle  
 General Merchandise  
 Langlois, Oregon

77 00 44

Q  
 W  
 Z  
 C

**MARSHFIELD ELECTRIC COMPANY**  
 Coos Bay, Oregon

8 88- Q

**Johnny's MUSIC STORE**  
**LATEST RECORDS**  
 Finest Instruments  
 Coquille Oregon

8  
 W  
 W  
 W  
 W

**Coquille Valley Dairy Co-op**  
 manufacturers of High Quality Butter and Cheese  
 BANDON OREGON

60 6

**Stage Terminal Cafe**  
 "The Best Coffee in Town!"  
 Fountain Specials  
 Tasty Sandwiches  
 Third + Central  
 Congress 7-6314  
 Coos Bay, Oregon

X  
 W  
 W  
 W

For Better, Faster, Easier Typing — See the Remington Portables  
**Stillman's Business Equipment Co.**  
 286 N. Broadway, Coos Bay  
 Across from TIOPA HOTEL

M. & L. Market  
 Hugh's Meats  
 Free Delivery  
 Phone 791  
 Fred More & Carl Lorenz  
 Bandon, Oregon

Robertson's  
 Sand & Gravel - Local Hauling  
 Ready Mixed Concrete  
 Concrete Products  
 Since 1940  
 Bandon, Oregon Phone 1791

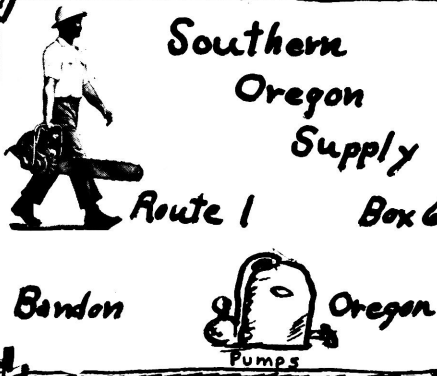
Southern  
 Oregon  
 Supply  
 Route 1 Box 690  
 Bandon Oregon  

BAY HARDWARE  
 Plumbing and Heating  
 General Hardware  
 Green Stamps  
 Phone Congress 7-4610  
 Coos Bay, Oregon

Langlois Blue  

LITRELL  
 SUPPLY  
 Automotive Parts and  
 Shop Equipment  
 240 So. 2nd  
 Phone Co. 7-2145  
 Coos Bay, Oregon

GEER SERVICE STATION  
 76 GAS  
 WELDING - SHOPWORK  
 We offer the best  
 Phone 241 Langlars

GAS DOES IT BETTER  
  
 SHERER'S GAS & APPLIANCE  
 Commercial & Domestic Service  
 Service  
 Phone 122 Bandon

Four Mile Store  
 Groceries  
 Meats  
 Frozen Foods



Four Mile — Oregon

UNITED  
 ELECTRIC  
 SERVICE

TRUCK AND DIESEL  
 EQUIPMENT SERVICE

Coquille, Oregon

TANGLEWOOD  
 Roller Skating  
 Mondays & Thursdays  
 7:30 - 10:30  
 Sundays - 2:00 - 7:00 P.M.

Dining Room Open 5:00 pm.  
 SIZZLING STEAKS  
 South of Bandon on Hwy 101

H.T. FORD  
 and  
 C.O.

COOS BAY, OREG.

KRONBERG AND  
 WALDROPP  
 INSURANCE



BANDON,  
 OREGON

Mason Hardware &  
 PAINT COMPANY

Southwestern Oregon's  
 Complete Paint Store  
 For  
 Home, Farm, & Automobile

Phone 681 Coquille, Ore.

Steinmetz Motors

TEL. 2051



500 Front St.

Used Car Lot - 4021  
 Coquille Oregon

SUNSET  
 Automatic Music Co.



815 S. Broadway, Coos Bay

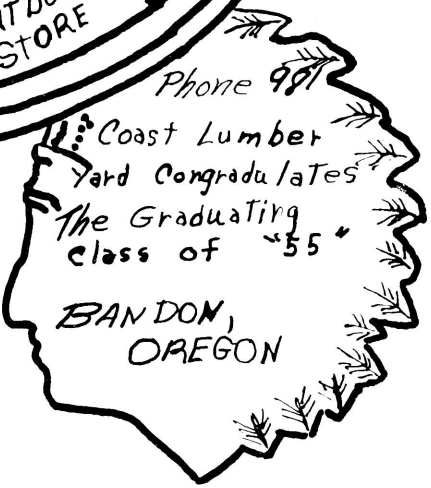
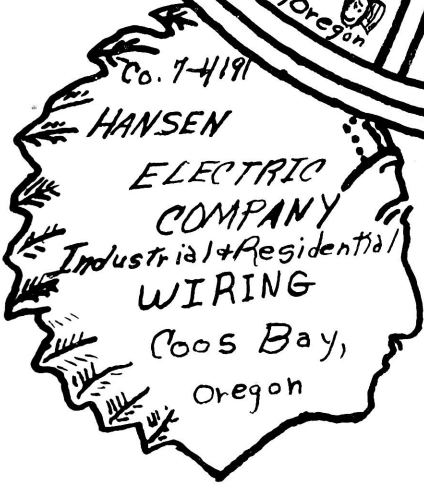
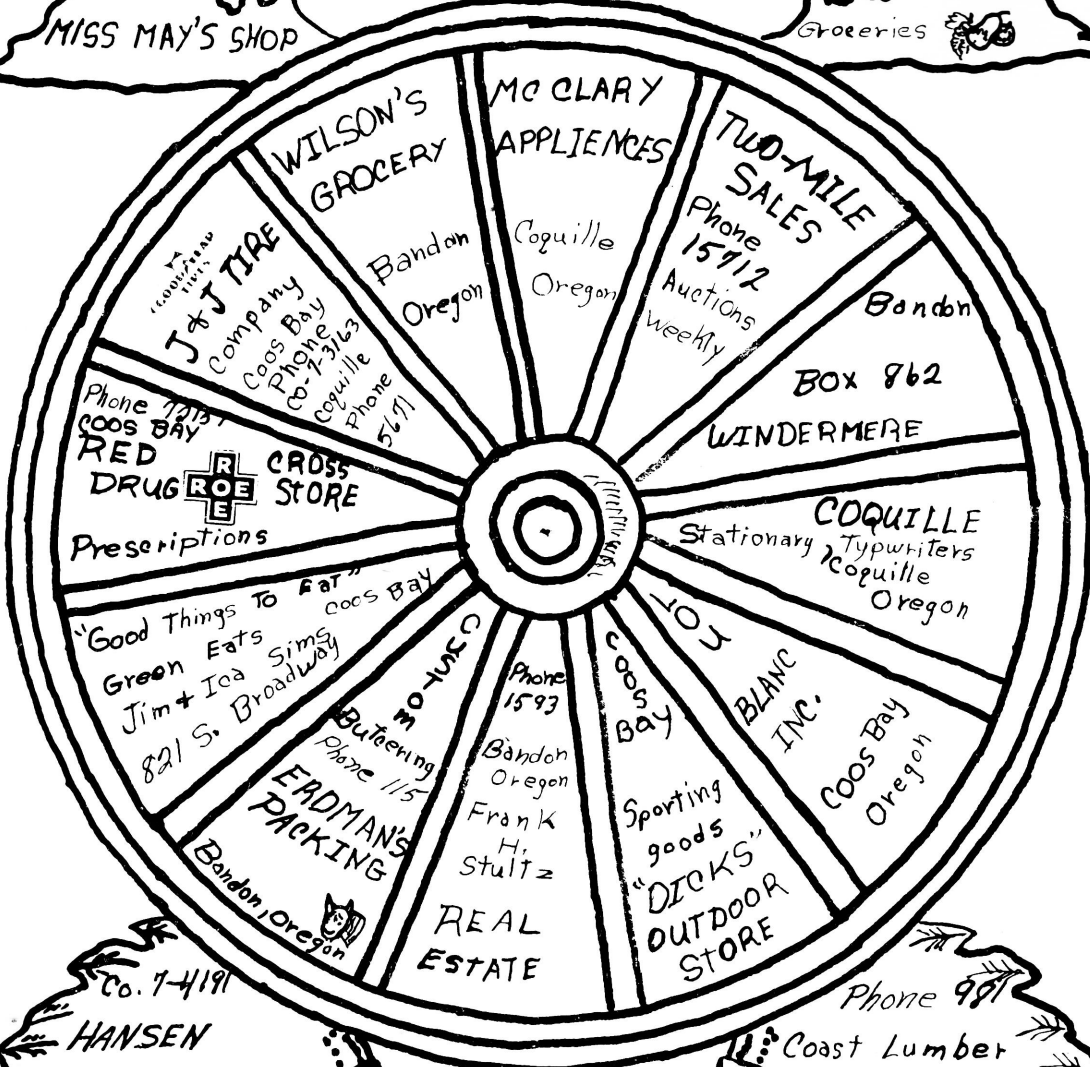
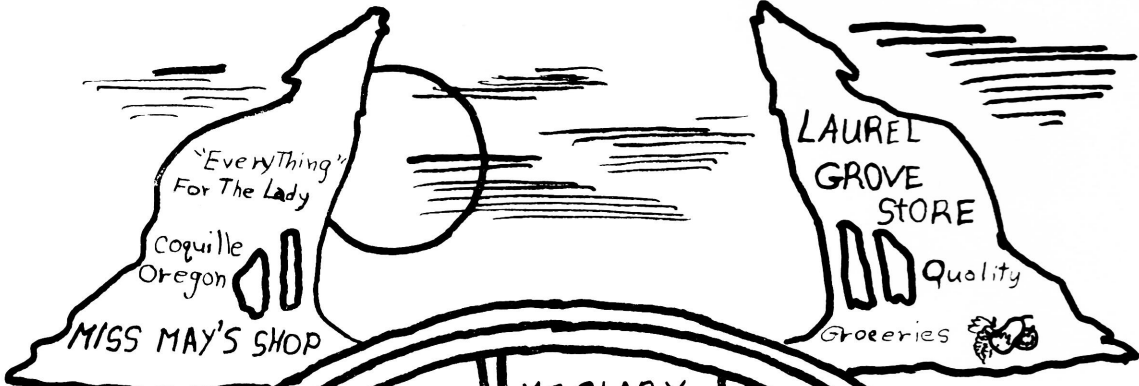

Photo Finishing  
Picture Framing  
Film + Supplies

184 W. Market  
Coos Bay  
Co. 7-9022

**JACKS PHOTO  
SERVICE**

**UNION OIL  
PRODUCTS**

Gold Beach

WILSON

**DISTRIBUTING  
SERVICE**

Phone 764

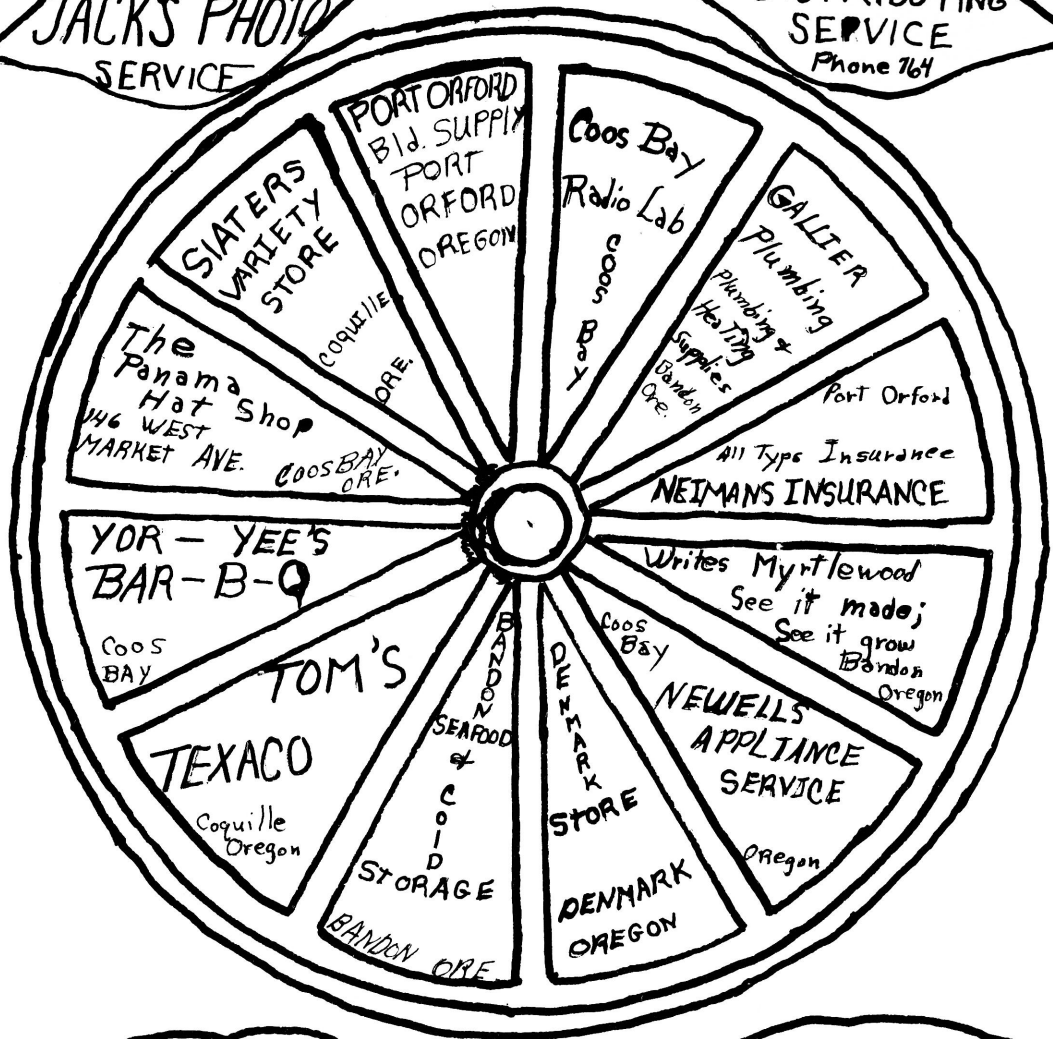

**SHELL SERVICE STATION  
TUCKER & JENKINS  
BANDON  
OREGON**

Payton Insurance Co.  
Your friendly 10 W. 3rd.  
farmers' agent phone 531  
in Coquille  
Coquille  
Oregon

**DINTYS**  
 YOUR RED & WHITE STORE  
 Lanqlois, Ore.  
 Frank + Nana Moore

**KAY'S**  
 Home Furnishings  
 Gifts  
 Bandon Ore.

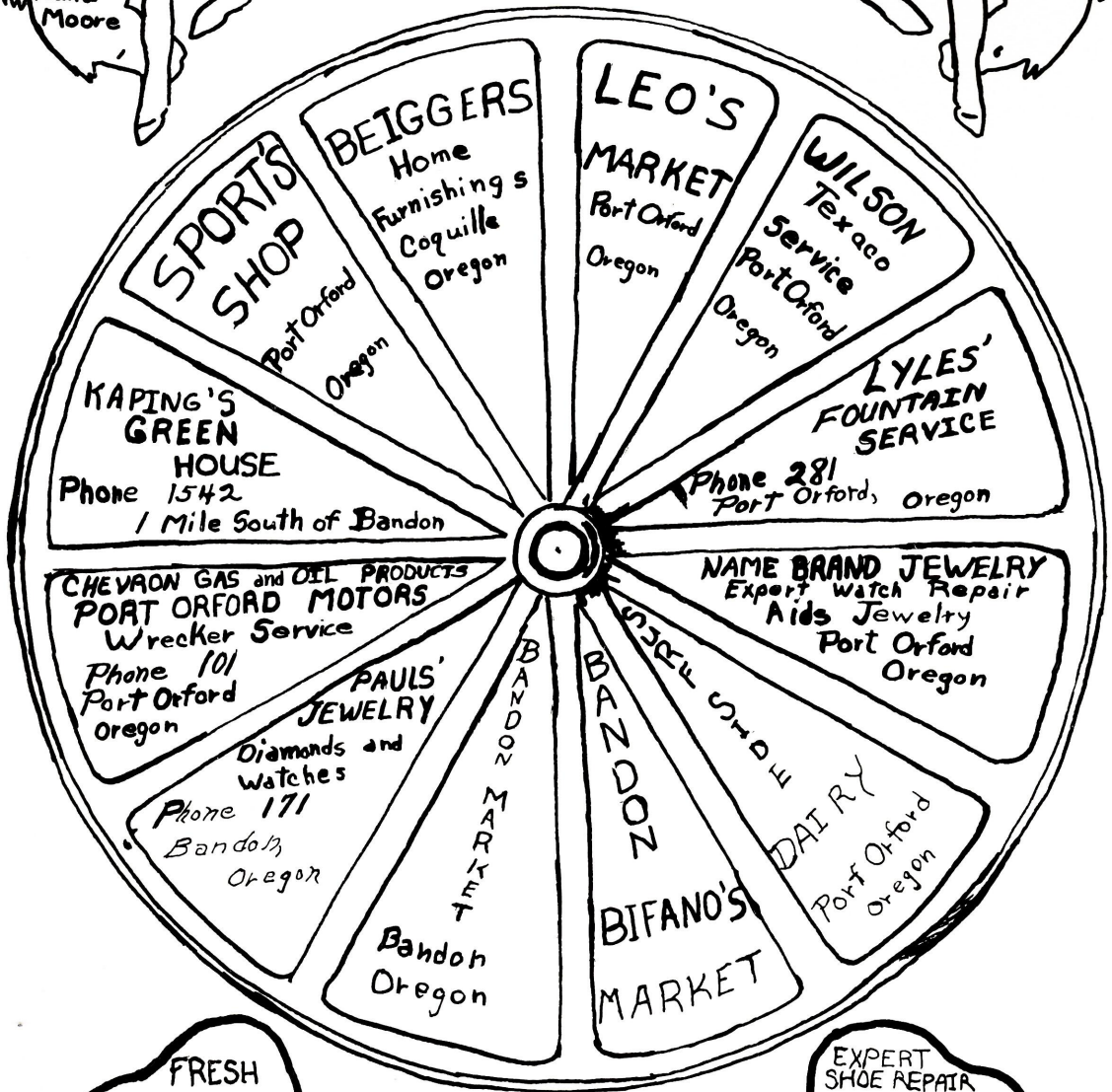

FRESH VEGETABLES  
**ROGER'S GROCERY**  
 Bandon, OREGON

EXPERT SHOE REPAIR SERVICE  
**BANDON SHOE REPAIR**  
 Box 66  
 Bandon, Oregon

**DINTYS**  
 YOUR RED & WHITE STORE  
 Lanqlois, Ore.  
 Frank + Nana Moore

**KAY'S**  
 Home Furnishings  
 Gifts  
 Bandon Ore.

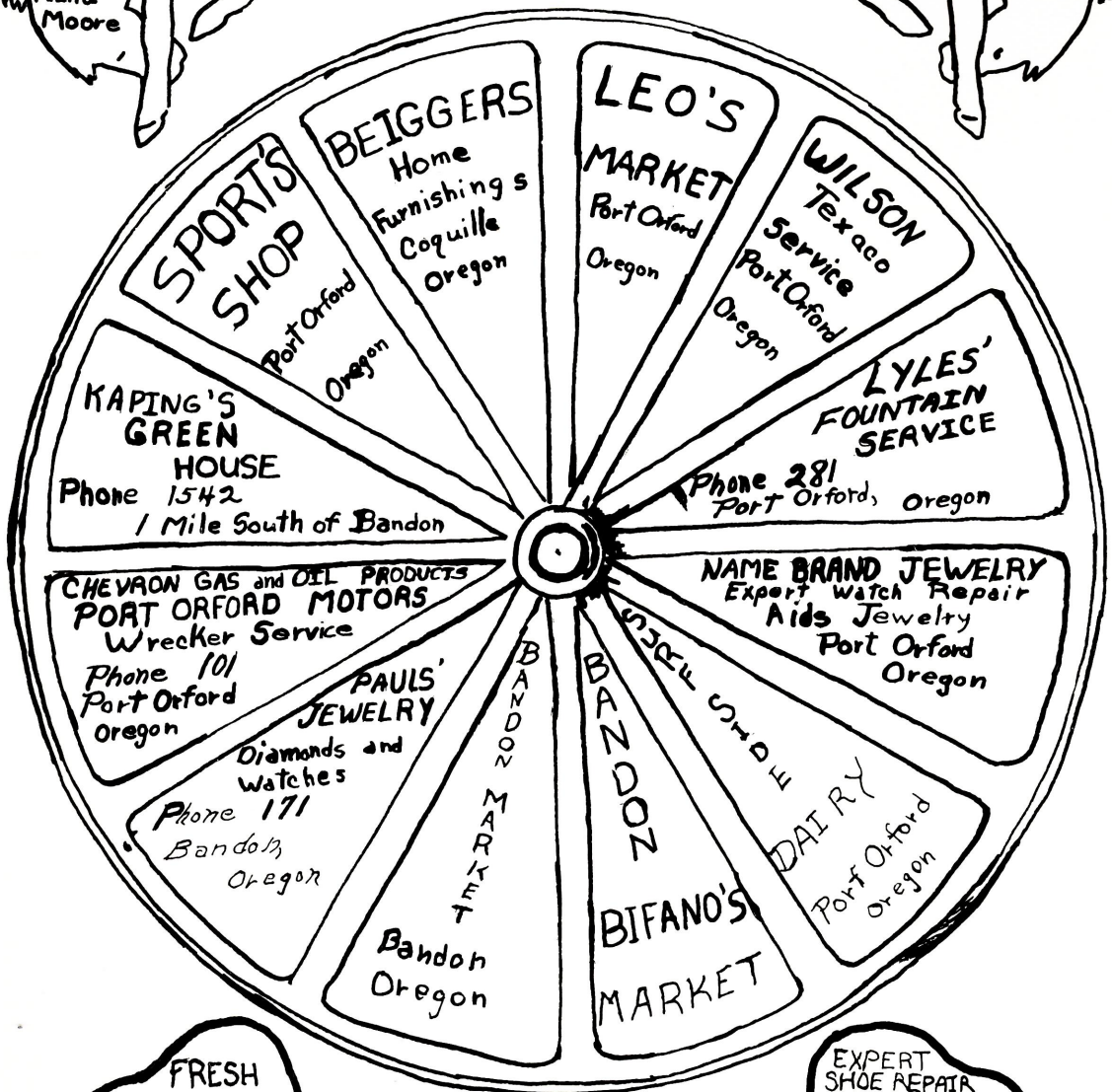

FRESH VEGETABLES  
**ROGERS' GROCERY**  
 Bandon, OREGON

EXPERT SHOE REPAIR SERVICE  
**BANDON SHOE REPAIR**  
 Box 66  
 Bandon, Oregon



WESLEY D. SPENCER  
Realator  
"All Kinds of Real Estate"  
Phone 391 Port Orford

Consolidated Sales & Service  
Coquille, Oregon  
Ferguson Tractor - Marlow Milkens  
Richfield Products

BEACH JUNCTION MARKET  
Phone 17211  
Coast Hwy South of Bandon

SEA SIDE GRILL  
"Fine Foods"  
Phone 584 Port Orford

NO D-LAY CLEANERS  
Phone 1761  
54 WEST MAIN COQUILLE, ORE

BOB-OTTO COURT  
Greyhound Lines  
Bandon Oregon

COQUILLE AUTO CO INC.  
Oldsmobile COMPLETE SERVICE GMC  
9 E Main Coquille, Ore.

ORCHARD AUTO PARTS  
Phone 3541  
42 E Main Coquille

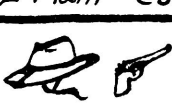

LENA'S STEAK HOUSE  
Phone 4651  
98 E First Coquille

BONNEY'S REXALL DRUG  
prescriptions  
Phone 321 Coquille



SKELTON-PLANCK  
BEAUTY ACADEMY  
Phone Co. 7-4919 Coos Bay



LANGLOIS MARKET  
Vegetables Meats  
Phone 181  
Langlois Oregon



GEER SERVICE STATION  
76 GAS  
Welding - Shopwork  
We Offer The Best  
Phone 241 Langlois, Ore.





---

**INTER-COLLEGIATE PRESS**

Publishers · Cover Manufacturers · Book Binders

FACTORY · HOME OFFICE

**Kansas City**

---

# WEST



PORTLAND

(SUPER 101 TO LANGLOIS)



OREGON }



(BO, JM, LS, & HC)

(CAPTAIN HARGAND)



PORT ORFORD

OPHIR

GOLD BEACH

AT LEAST I'M NOT BOTHERED WITH NYLONS!



CALIFORNIA



WARD

HO!

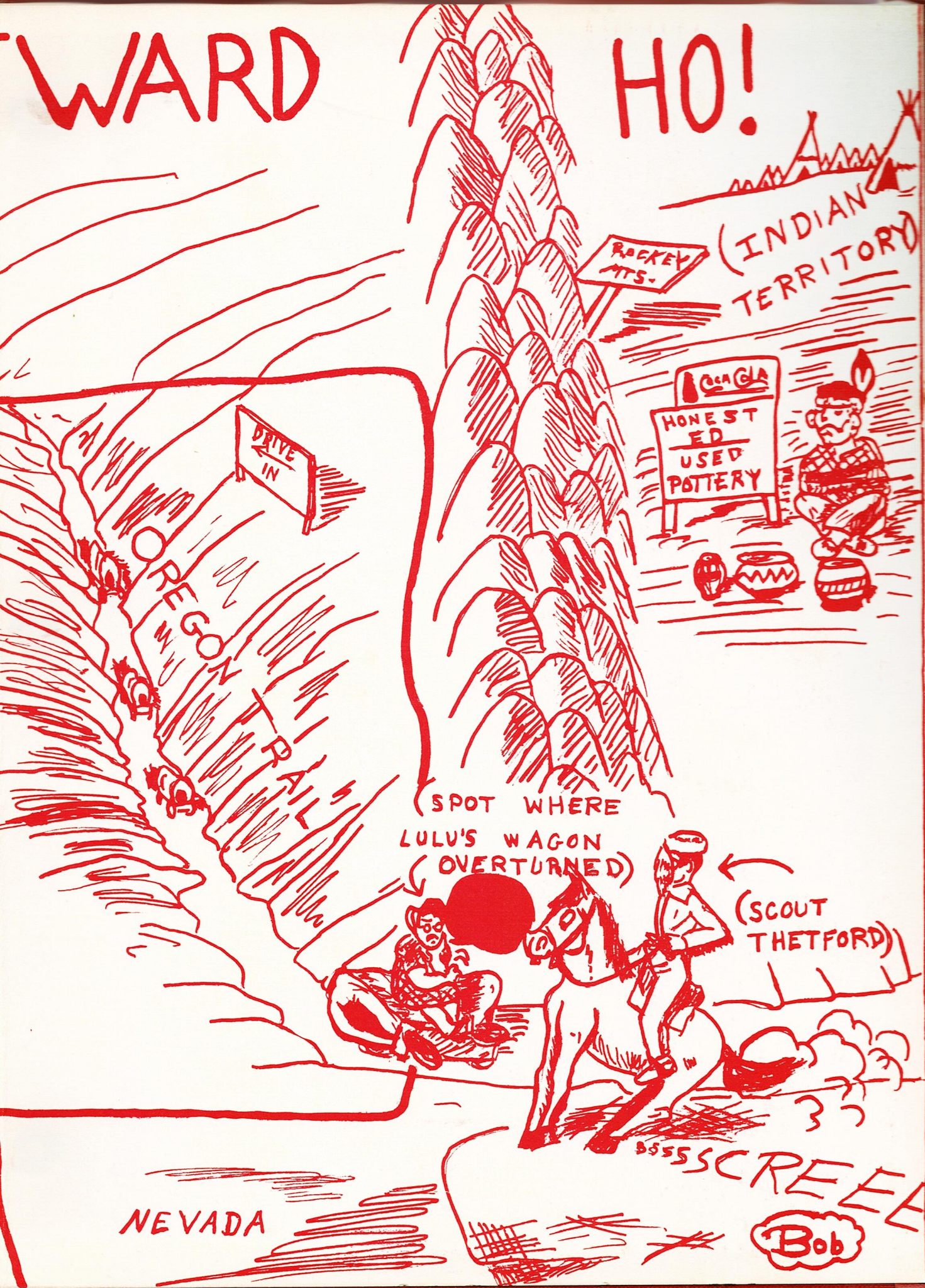

(INDIAN TERRITORY)

ROCKEY TTS.

Coca-Cola  
HONEST ED  
USED  
POTTERY

DRIVE IN

OREGON RAILS

(SPOT WHERE  
LULU'S WAGON  
(OVERTURNED))

(SCOUT  
THETFORD)

NEVADA

SCREEE

Bob

